

VG BRYAN STORAGE LLC
2601 S. BAYSHORE DR, STE 1720
MIAMI, FL 33133
JEFF EVANS
JEVANS@VOLTAGLOBAL.COM
305-428-6500

JAKE SPRECHER
KO CONSTRUCTION
10301 WAYZATA BLVD
MINNETONKA, MN
JSPRECHER@BUILDKOC.COM
612-439-2383

BLEYL ENGINEERING
TBPE FIRM NO. 678
TIM WOLFF, PE
1722 BROADMOOR, SUITE 210
BRYAN, TX 77802
TWOLFF@BLEYLENGINEERING.COM
(979) 268 1125

2905 TOWN SQUARE AVE
BRYAN, TX 77802
BRAZOS CENTRAL APPRAISAL DISTRICT PROPERTY ID: 393368
LEGAL DESCRIPTION HIGHLAND HILLS PH2, BLOCK 1, LOT 1B-1R

TOTAL ACREAGE 5.96
CURRENT USE VACANT

PROPOSED USE SELF STORAGE FACILITY

CURRENT ZONING PD-M	PROPOSED ZONING PD-
---------------------	---------------------

3 - COAT STUCCO & METAL PANEL	LIGHT STONE (SWWXD0038)
3 - COAT STUCCO ROOF/ GUTTER/ COPING	POLAR (SW WXXW0049)
OVERHEAD DOORS	PATRIOT RED PMS 7621 C

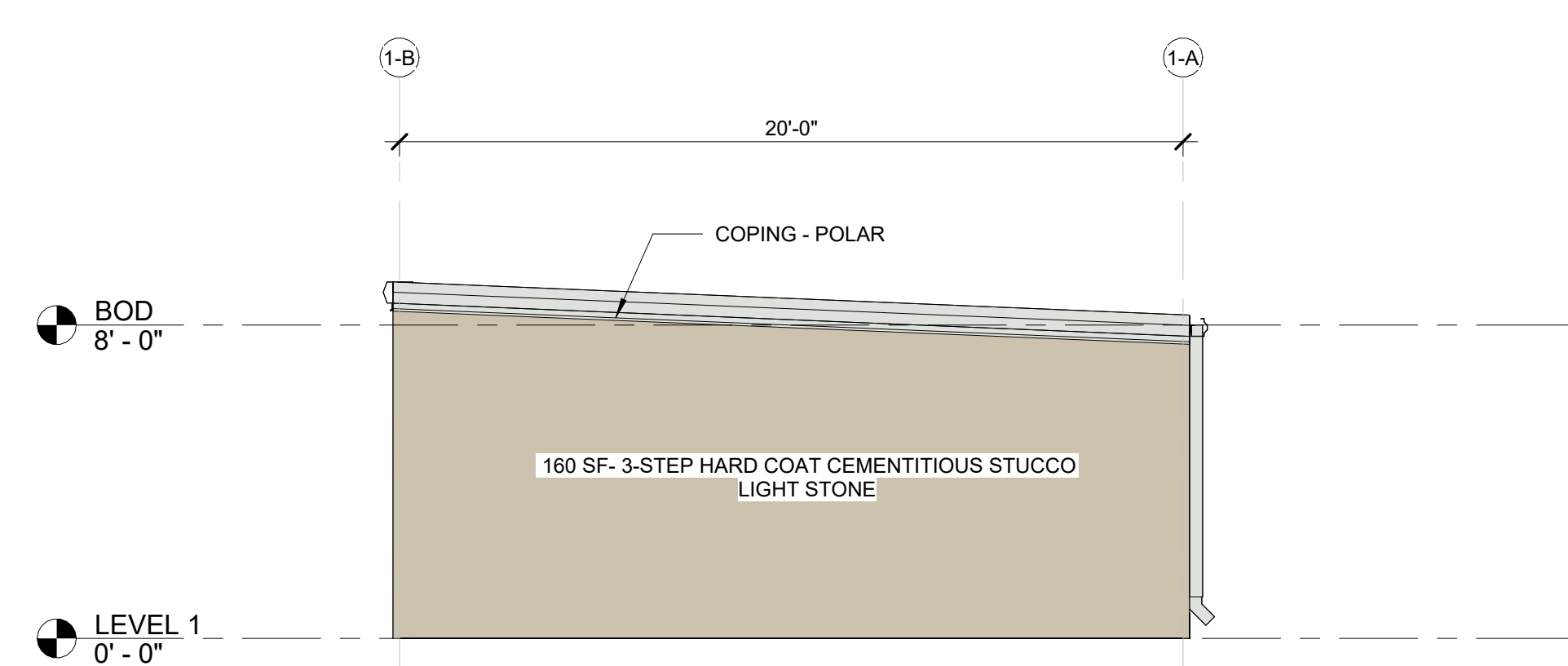
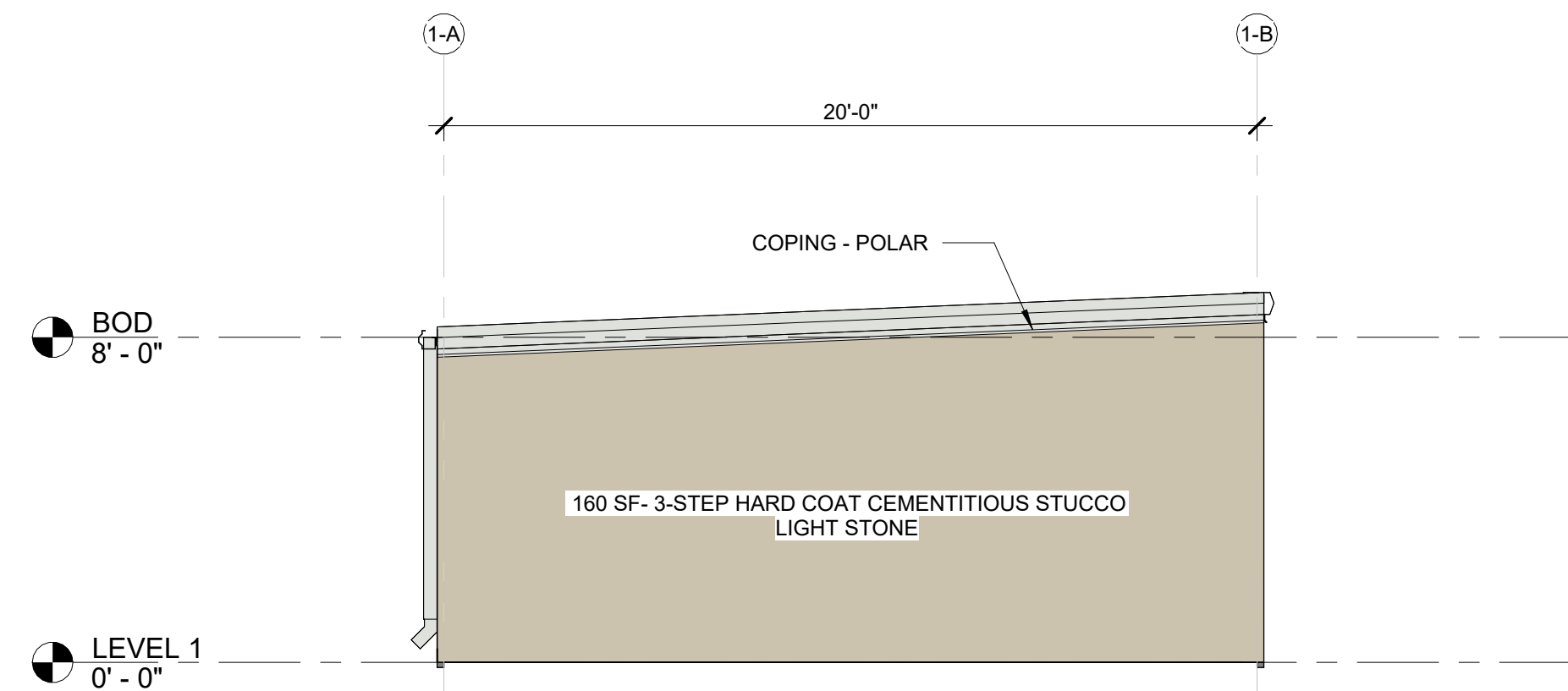

1/4" = 1'-0"

1/4" = 1'-0"

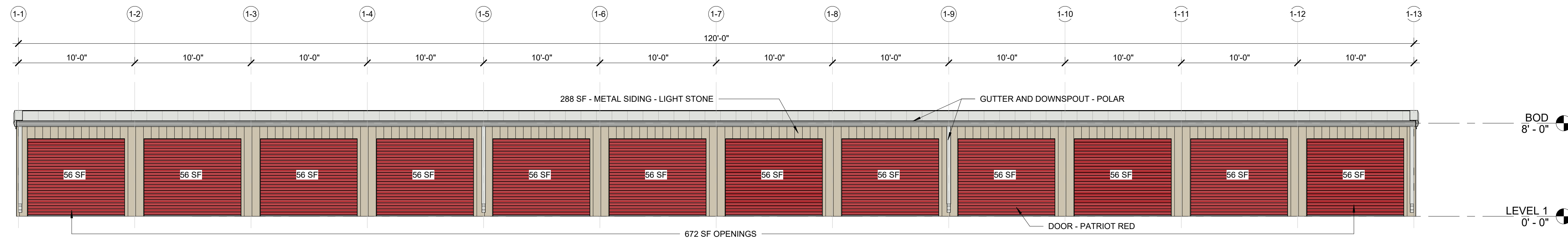

3/16" = 1'-0"

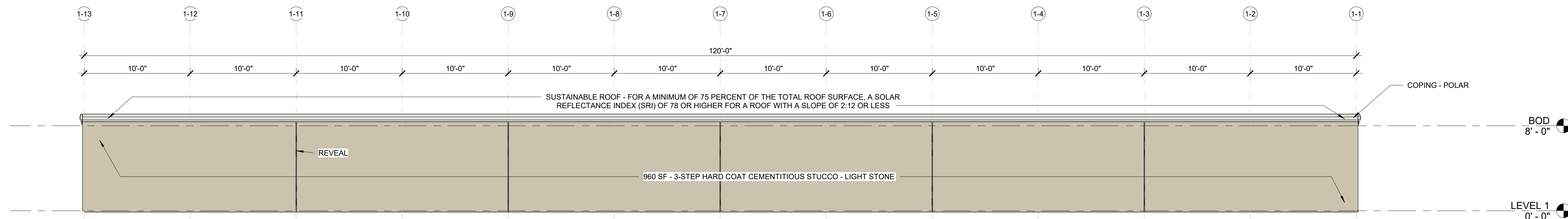

1

WILLIAM TESSIER
772 DOUBLE BRANCHES LN
DALLAS, GA 30132
770.728.2008
V-ARCHS.COM

COPYRIGHT OF VISION ARCHITECT, LLC.
THIS DRAWING IS THE PROPERTY OF VISION
ARCHITECT, LLC. AND IS SUBMITTED IN
CONFIDENCE. ANY UNAUTHORIZED USE IS
STRICTLY NOT PERMITTED.

CLIENT LOGO:



CLIENT NAME:



PROJECT TITLE:

TOWN SQUARE SELF-STORAGE



PROJECT ADDRESS:

2905 TOWN SQ. AVE
BRYAN, TX 77802

Professional Certification

I certify that these documents were prepared or approved by me, and that I am a duly licensed architect under the laws of the State of Texas, license number 31414, expiration date 2/28/2026

SEAL

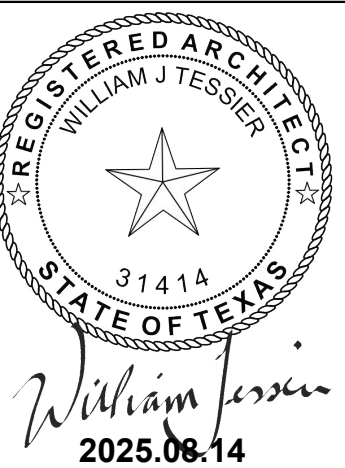

SUBMITTALS/ REVISIONS

[illegible]

DRAWINGS ARE THE PROPERTY OF VISION
ARCHITECTS, LLC. AND MAY NOT BE
COPIED, REPRODUCED OR USED WITHOUT
WRITTEN PERMISSION.

PROJECT NUMBER
25008

SHEET TITLE

BUILDING 1 DESIGN REVIEW

SHEET NUMBER

BDR-1

NOT FOR CONSTRUCTION

VG BRYAN STORAGE LLC
2601 S. BAYSHORE DR, STE 1720
MIAMI, FL 33133
JEFF EVANS
JEVANS@VOLTAGLOBAL.COM
305-428-6500

JAKE SPRECHER
KO CONSTRUCTION
10301 WAYZATA BLVD
MINNETONKA, MN
JSPRECHER@BUILDKOC.COM
612-439-2383

BLEYL ENGINEERING
TBPE FIRM NO. 678
TIM WOLFF, PE
1722 BROADMOOR, SUITE 210
BRYAN, TX 77802
TWOLFF@BLEYLENGINEERING.COM
(979) 268 1125

2905 TOWN SQUARE AVE
BRYAN, TX 77802
BRAZOS CENTRAL APPRAISAL DISTRICT PROPERTY ID: 393368
LEGAL DESCRIPTION HIGHLAND HILLS PH2, BLOCK 1, LOT 1B-1R

TOTAL ACREAGE 5.96
CURRENT USE VACANT

PROPOSED USE SELF STORAGE FACILITY

CURRENT ZONING PD-M	PROPOSED ZONING PD-I
---------------------	----------------------

3 - COAT STUCCO & METAL PANEL	LIGHT STONE (SWWXD0038)
3 - COAT STUCCO ROOF/ GUTTER/ COPING	POLAR (SW WXXW0049)
OVERHEAD DOORS	PATRIOT RED PMS 7621 C

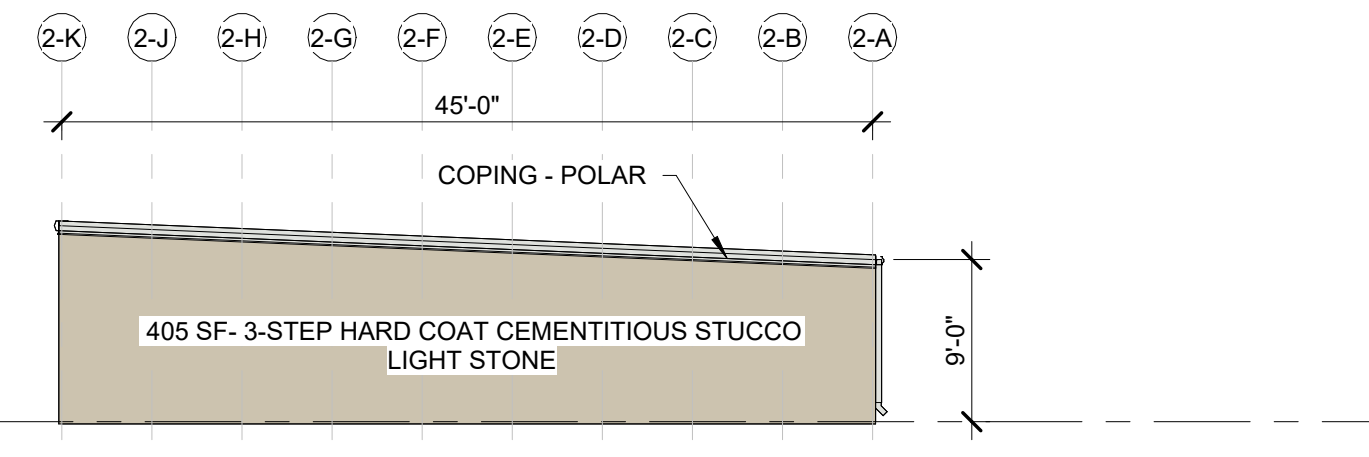

3	WEST ELEVATION - BUILDING 2 (BDR)
3/32" = 1'-0"	

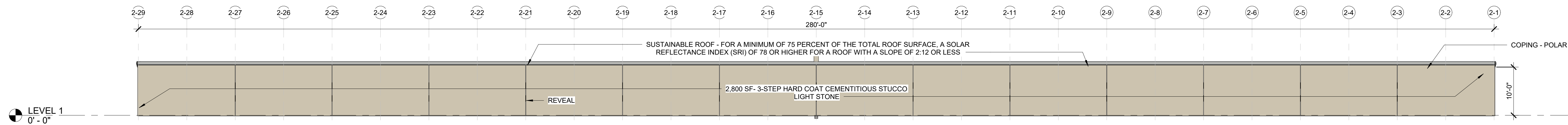

Architectural elevation drawing of a building facade. The drawing shows a long, low structure with a flat roof and a series of vertical elements, possibly columns or pilasters. The facade is divided into sections by vertical lines. Key features and callouts include:

- Roof:** SUSTAINABLE ROOF - FOR A MINIMUM OF 75 PERCENT OF THE TOTAL ROOF SURFACE, A SOLAR REFLECTANCE INDEX (SRI) OF 78 OR HIGHER FOR A ROOF WITH A SLOPE OF 2:12 OR LESS. The roof is labeled with a dimension of 280'-0" and a slope of 2:12.
- Exterior Wall:** 2,439 SF- 3-STEP HARD COAT CEMENTITIOUS STUCCO "LIGHT STONE".
- Entry Details:** MOLDING AT ENTRY DETAIL - POLAR. MOLDING ENTRY DETAIL - POLAR. DECORATIVE WALL SCONCE.
- Doors:** DOOR - PATRIOT RED. Two doors are shown, one on the left and one on the right.
- Architectural Elements:** 81 SF POLAR - ARCHES AND DOORS. REPEATING PILASTER.
- Other Details:** GUTTER AND DOWNSPOUT - POLAR. A dimension of 9'-0" is shown for the height of the facade.

The drawing includes a series of numbered circles (2-1 through 2-29) along the top, likely indicating specific details or sections. The overall style is a technical architectural drawing with clear lines and text.

1	SOUTH ELEVATION - BUILDING 2 (BDR)
3/32" = 1'-0"	

WILLIAM TESSIER
772 DOUBLE BRANCHES LN
DALLAS, GA 30132
770.728.2008
V-ARCHS.COM

COPYRIGHT OF VISION ARCHITECT, LLC.
THIS DRAWING IS THE PROPERTY OF VISION
ARCHITECT, LLC. AND IS SUBMITTED IN
CONFIDENCE. ANY UNAUTHORIZED USE IS
STRICTLY NOT PERMITTED.

CLIENT LOGO:



CLIENT NAME:



PROJECT TITLE:

TOWN SQUARE
SELF-STORAGE



PROJECT ADDRESS:
2905 TOWN SQ. AVE
BRYAN, TX 77802

Professional Certification
I certify that these documents were prepared or approved by me, and that I am a duly licensed architect under the laws of the State of Texas, license number 31414, expiration date 2/28/2026

SEAL



SUBMITTALS/ REVISIONS

[illegible]

DRAWINGS ARE THE PROPERTY OF VISION
ARCHITECTS, LLC. AND MAY NOT BE
COPIED, REPRODUCED OR USED WITHOUT
WRITTEN PERMISSION.

PROJECT NUMBER
25008

SHEET TITLE

BUILDING 2 DESIGN REVIEW

SHEET NUMBER

BDR-2

NOT FOR CONSTRUCTION

VG BRYAN STORAGE LLC
2601 S. BAYSHORE DR, STE 1720
MIAMI, FL 33133
JEFF EVANS
JEVANS@VOLTAGLOBAL.COM
305-428-6500

JAKE SPRECHER
KO CONSTRUCTION
10301 WAYZATA BLVD
MINNETONKA, MN
JSPRECHER@BUILDKOC.COM
612-439-2383

BLEYL ENGINEERING
TBPE FIRM NO. 678
TIM WOLFF, PE
1722 BROADMOOR, SUITE 210
BRYAN, TX 77802
TWOLFF@BLEYLENGINEERING.COM
(979) 268 1125

2905 TOWN SQUARE AVE
BRYAN, TX 77802
BRAZOS CENTRAL APPRAISAL DISTRICT PROPERTY ID: 393368
LEGAL DESCRIPTION HIGHLAND HILLS PH2, BLOCK 1, LOT 1B-1R

TOTAL ACREAGE 5.96
CURRENT USE VACANT

PROPOSED USE SELF STORAGE FACILITY

CURRENT ZONING PD-M

3 - COAT STUCCO & METAL PANEL	LIGHT STONE (SWWXD0038)
3 - COAT STUCCO ROOF/ GUTTER/ COPING	POLAR (SW WXXW0049)
OVERHEAD DOORS	PATRIOT RED PMS 7621 C

WILLIAM TESSIER
772 DOUBLE BRANCHES LN
DALLAS, GA 30132
770.728.2008
V-ARCHS.COM

COPYRIGHT OF VISION ARCHITECT, LLC.
THIS DRAWING IS THE PROPERTY OF VISION
ARCHITECT, LLC. AND IS SUBMITTED IN
CONFIDENCE. ANY UNAUTHORIZED USE IS
STRICTLY NOT PERMITTED.

CLIENT LOGO:



CLIENT NAME:



PROJECT TITLE:

TOWN SQUARE SELF-STORAGE



PROJECT ADDRESS:

2905 TOWN SQ. AVE
BRYAN, TX 77802

Professional Certification

I certify that these documents were prepared or approved by me, and that I am a duly licensed architect under the laws of the State of Texas, license number 31414, expiration date 2/28/2026

SEAL

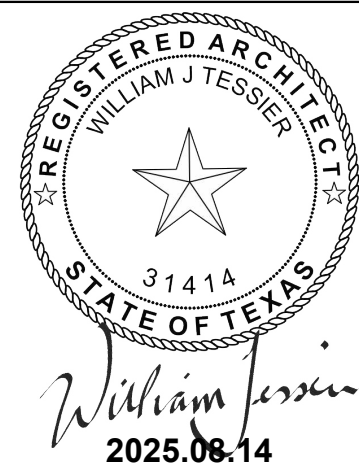

SUBMITTALS/ REVISIONS

[illegible]

DRAWINGS ARE THE PROPERTY OF VISION
ARCHITECTS, LLC. AND MAY NOT BE
COPIED, REPRODUCED OR USED WITHOUT
WRITTEN PERMISSION.

PROJECT NUMBER

25008

SHEET TITLE

BUILDING 3 DESIGN REVIEW

SHEET NUMBER

BDR-3

NOT FOR CONSTRUCTION

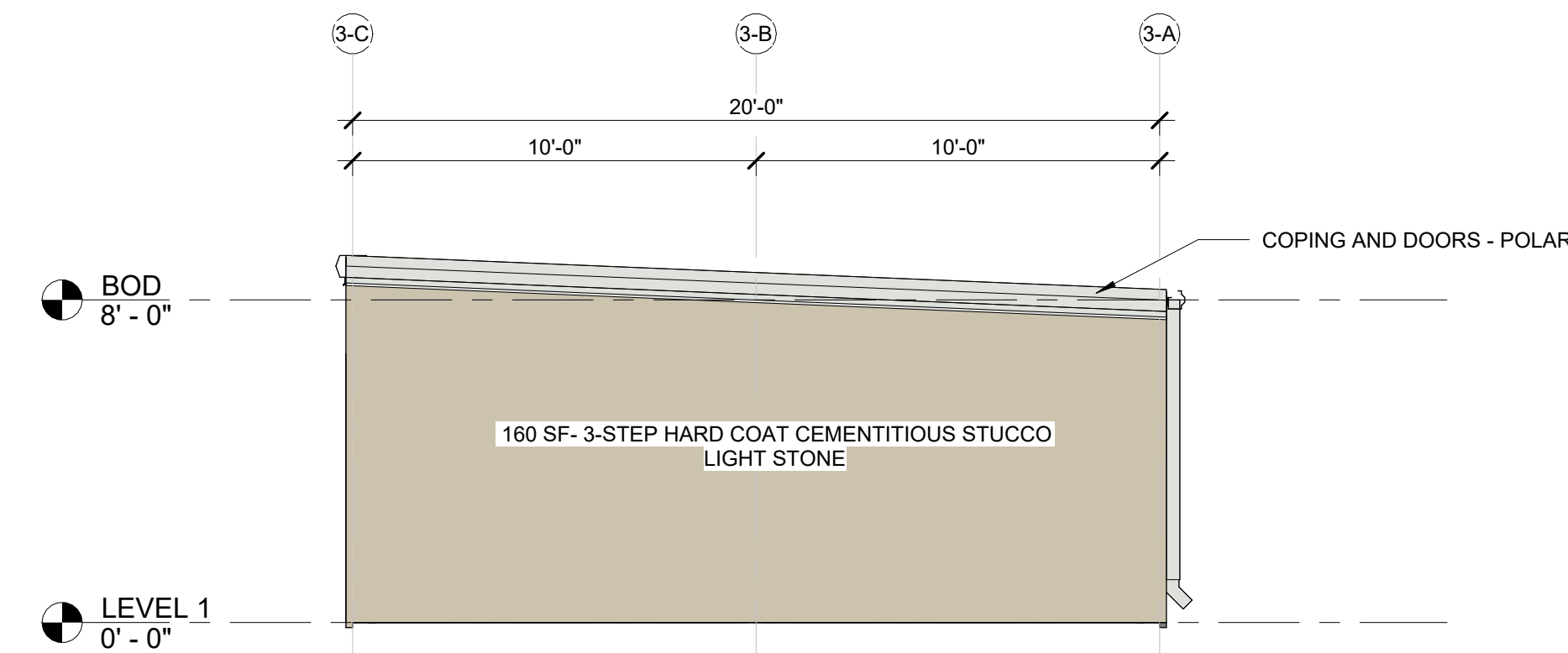
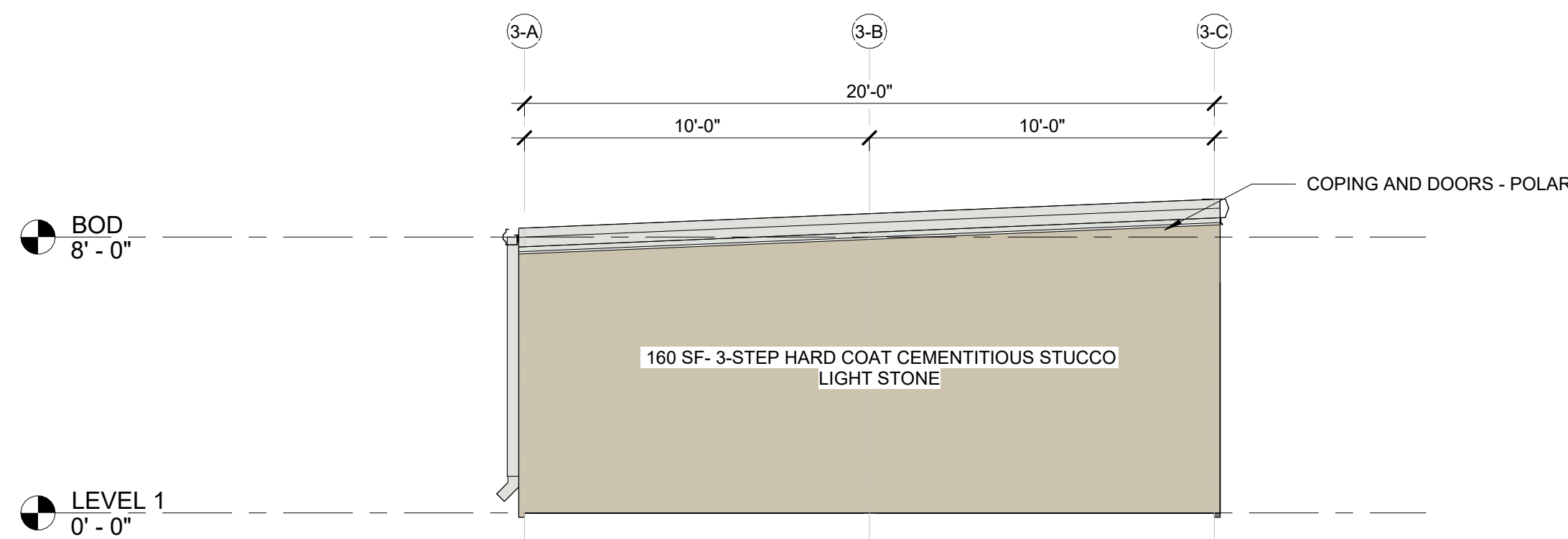

4	WEST ELEV - BLDG 3 (BDR)
---	--------------------------

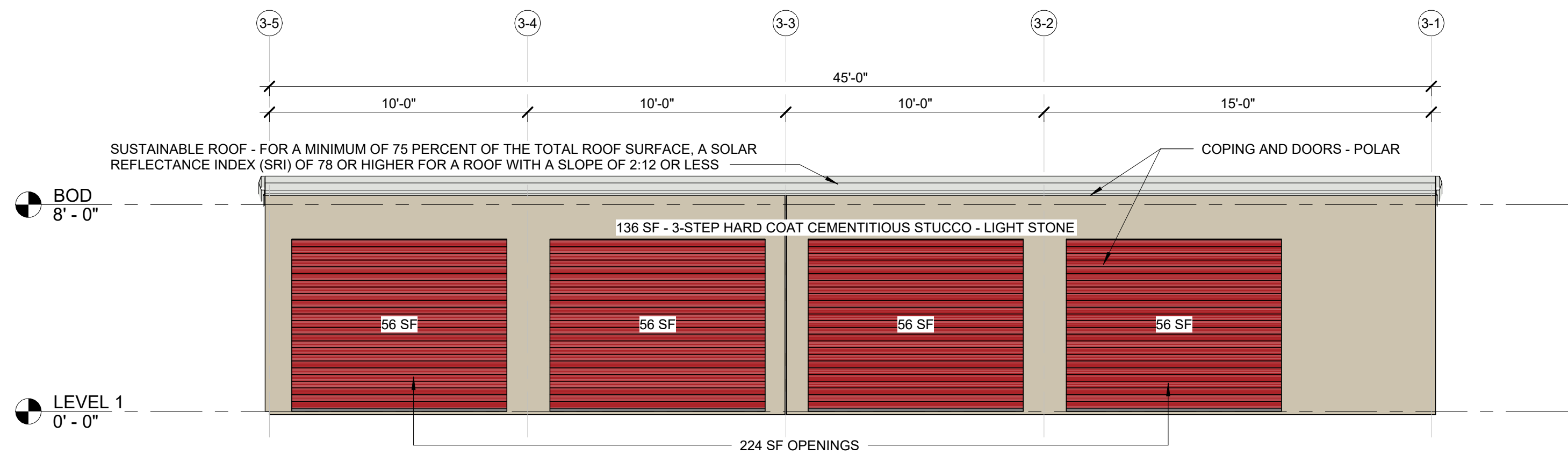

2	SOUTH ELEVATION - BUILDING 3 (BDR)
---	------------------------------------

3	EAST ELEV - BLDG 3 (BDR)
---	--------------------------

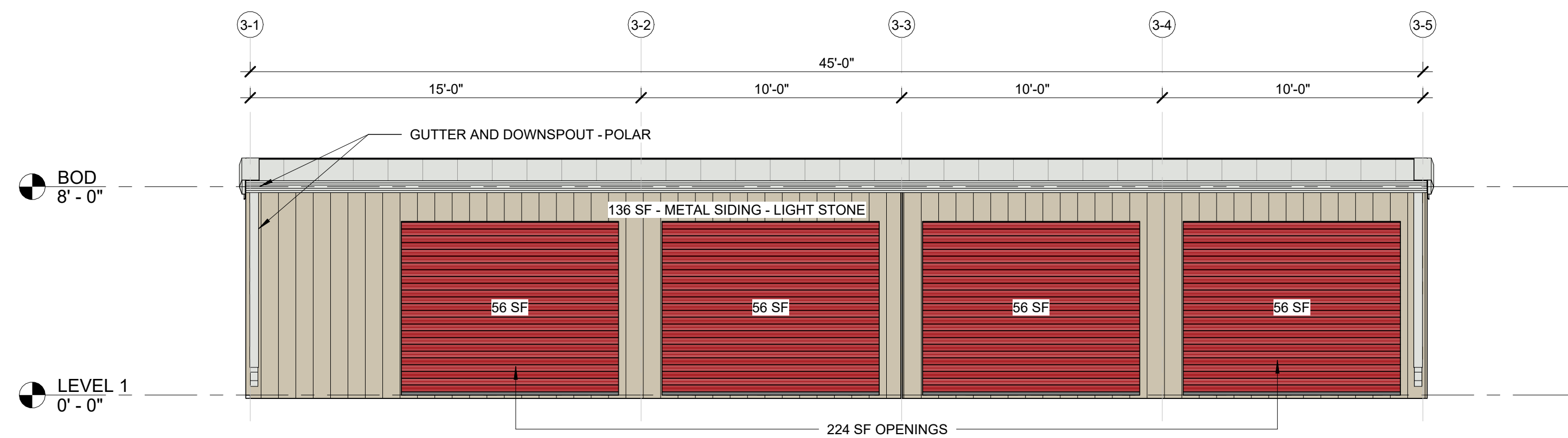

1	NORTH ELEVATION - BUILDING 3 (BDR)
---	------------------------------------

VG BRYAN STORAGE LLC
2601 S. BAYSHORE DR, STE 1720
MIAMI, FL 33133
JEFF EVANS
JEVANS@VOLTAGLOBAL.COM
305-428-6500

JAKE SPRECHER
KO CONSTRUCTION
10301 WAYZATA BLVD
MINNETONKA, MN
JSPRECHER@BUILDKOC.COM
612-439-2383

BLEYL ENGINEERING
TBPE FIRM NO. 678
TIM WOLFF, PE
1722 BROADMOOR, SUITE 210
BRYAN, TX 77802
TWOLFF@BLEYLENGINEERING.COM
(979) 268 1125

2905 TOWN SQUARE AVE
BRYAN, TX 77802
BRAZOS CENTRAL APPRAISAL DISTRICT PROPERTY ID: 393368
LEGAL DESCRIPTION HIGHLAND HILLS PH2, BLOCK 1, LOT 1B-1R

3 - COAT STUCCO & METAL PANEL	LIGHT STONE (SWWXD0038)
3 - COAT STUCCO ROOF/ GUTTER/ COPING	POLAR (SW WXXW0049)
OVERHEAD DOORS	PATRIOT RED PMS 7621 C

WILLIAM TESSIER
772 DOUBLE BRANCHES LN
DALLAS, GA 30132
770.728.2008
V-ARCHS.COM

CLIENT LOGO:



PROJECT TITLE:
TOWN SQUARE
SELF-STORAGE

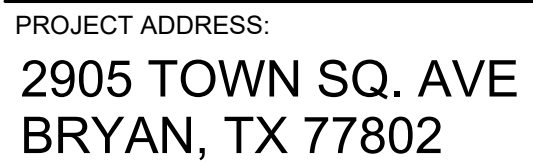

Professional Certification

I certify that these documents were prepared or approved by me, and that I am a duly licensed architect under the laws of the State of Texas, license number 31414, expiration date 2/28/2026

SEAL

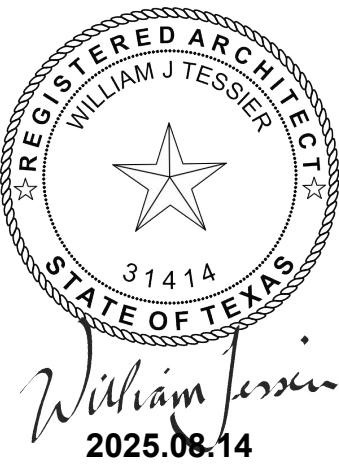

SUBMITTALS/ REVISIONS

[illegible]

DRAWINGS ARE THE PROPERTY OF VISION
ARCHITECTS, LLC. AND MAY NOT BE
COPIED, REPRODUCED OR USED WITHOUT
WRITTEN PERMISSION.

PROJECT NUMBER
25008

SHEET TITLE

BUILDING 4 DESIGN REVIEW

SHEET NUMBER

BDR-4

NOT FOR CONSTRUCTION

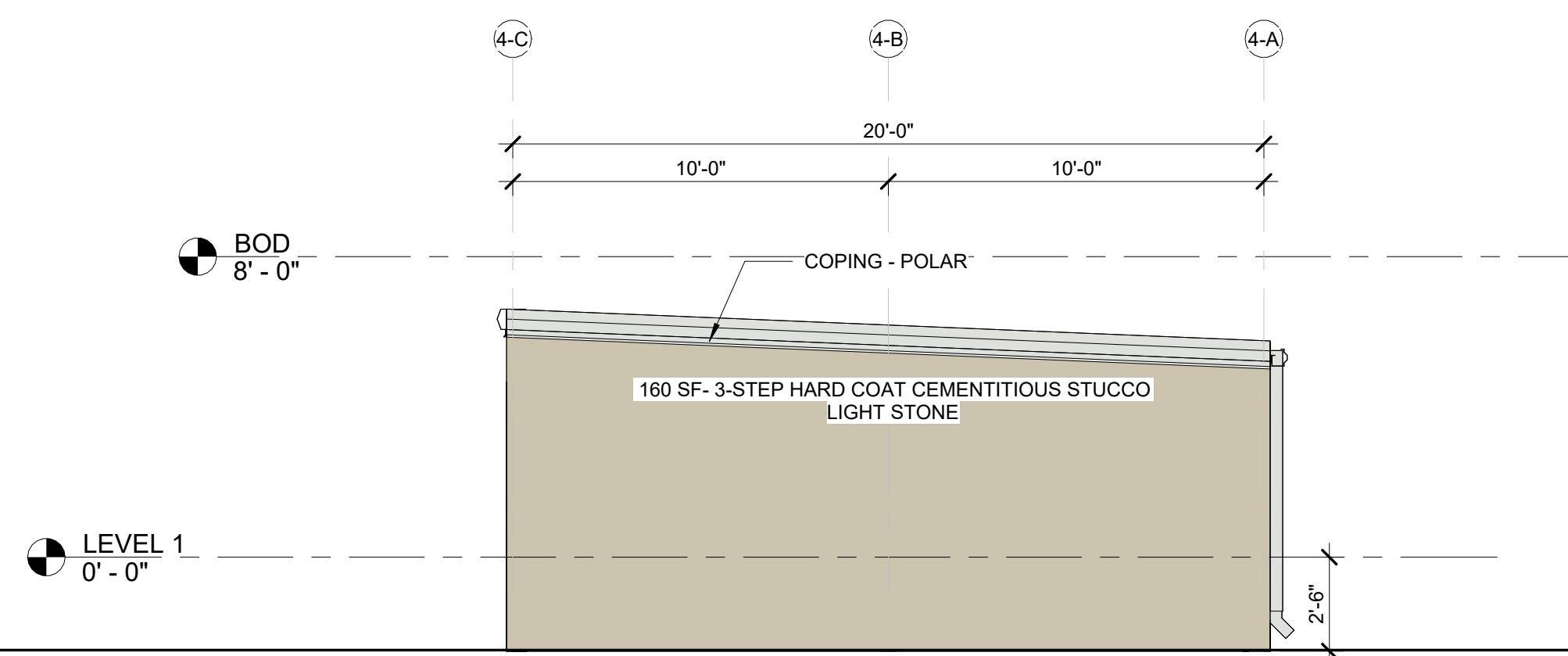
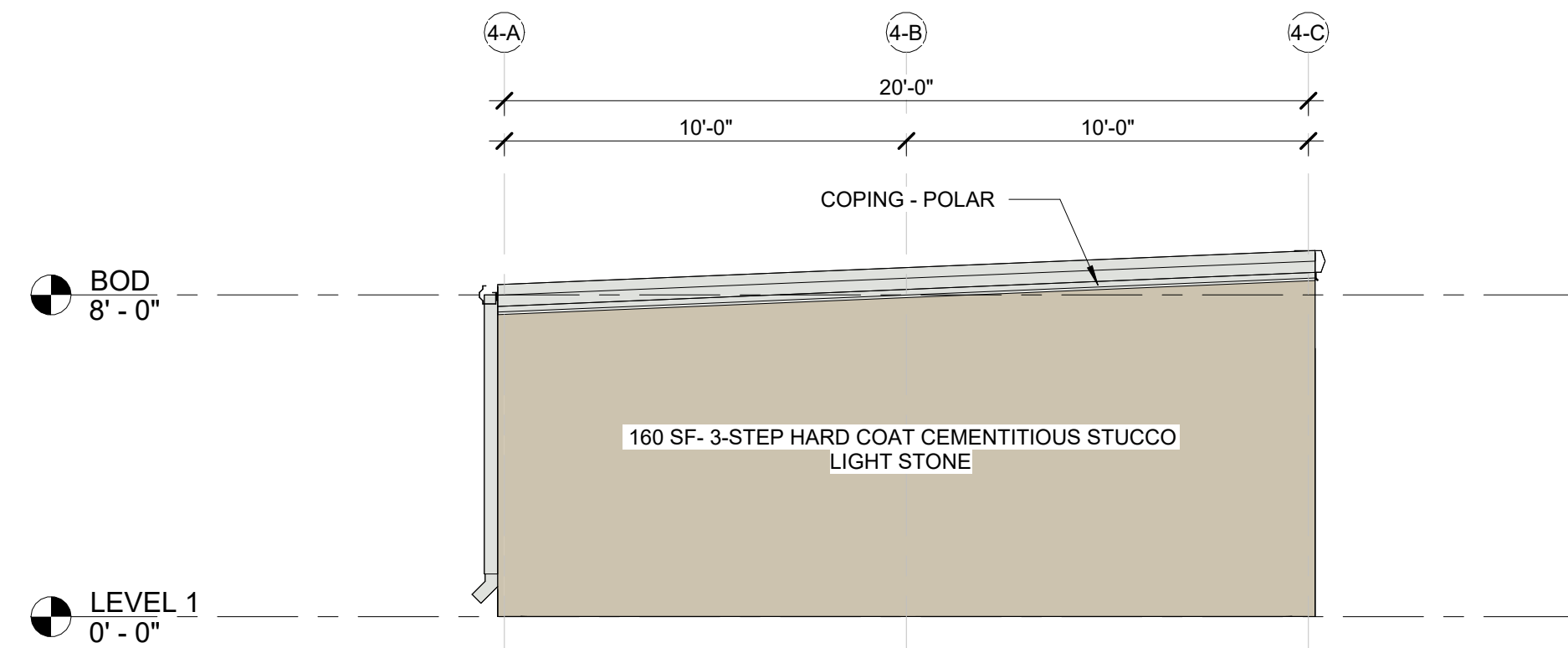

4	WEST ELEV - BLDG 4 (BDR)
1/4" = 1'-0"	

3	EAST ELEV - BLDG 4 (BDR)
1/4" = 1'-0"	

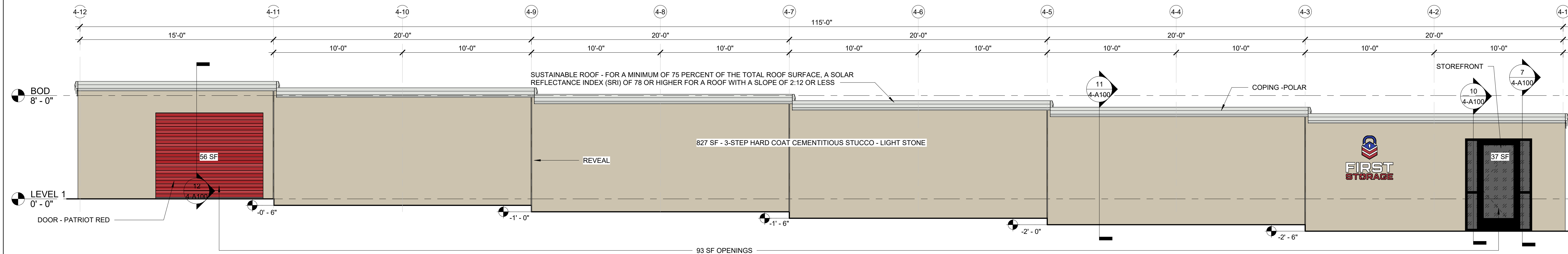

2	SOUTH ELEVATION - BUILDING 4 (BDR)
1/4" = 1'-0"	

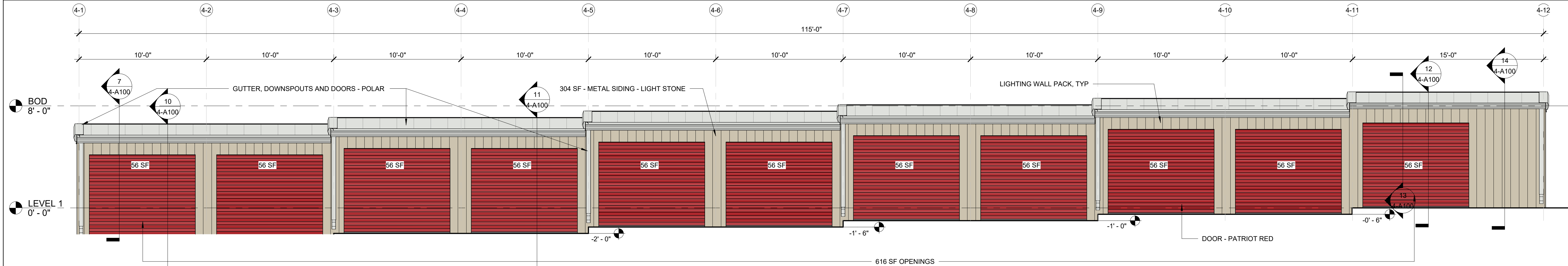

1	NORTH ELEVATION - BUILDING 4 (BDR)
1/4" = 1'-0"	

BLEYL ENGINEERING
TBPE FIRM NO. 678
TIM WOLFF, PE
1722 BROADMOOR, SUITE 210
BRYAN, TX 77802
TWOLFF@BLEYLENGINEERING.COM
(979) 268 1125

OVERHEAD DOORS

NOT FOR CONSTRUCTION

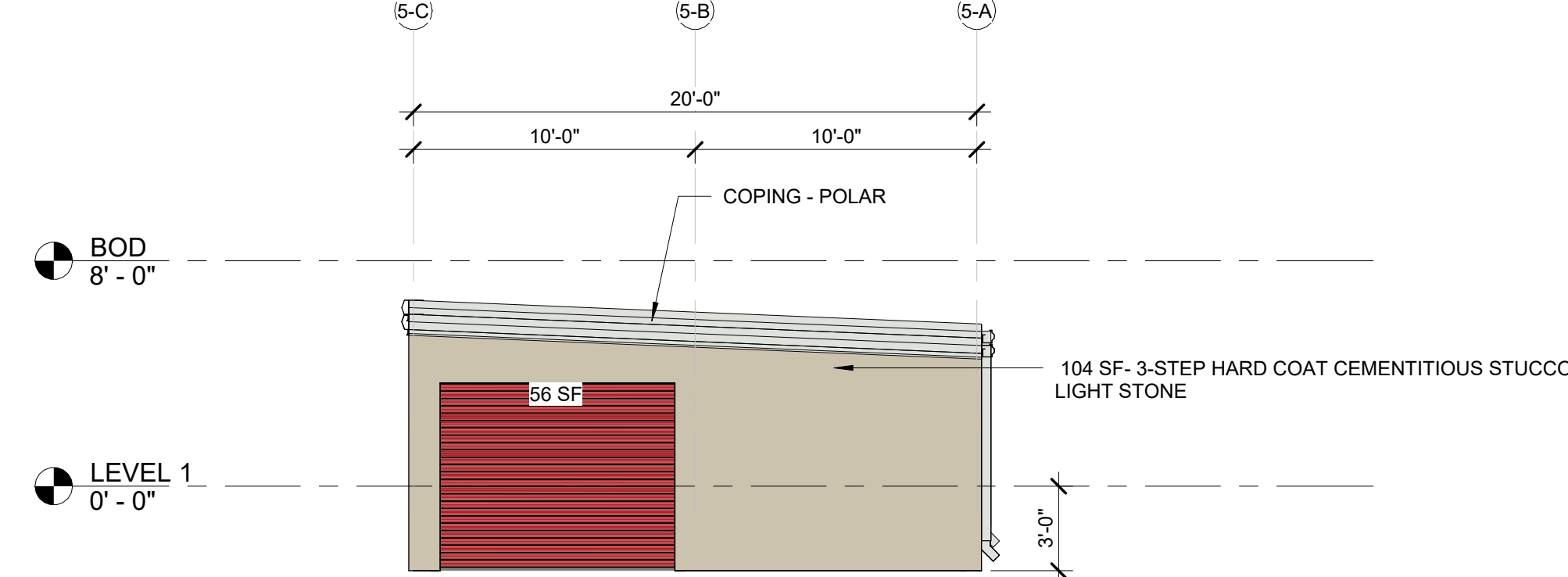

3	EAST ELEVATION - BUILDING 5 (BDR)
---	-----------------------------------

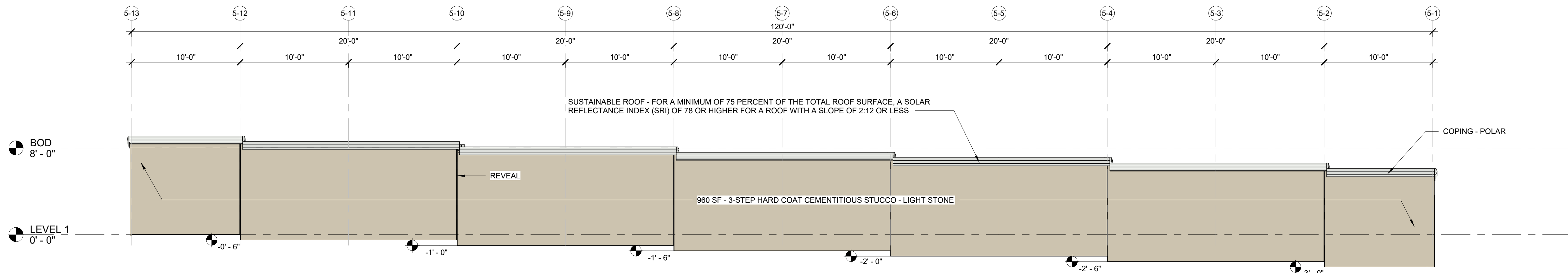
[illegible]

1	NORTH ELEVATION - BUILDING 5 (BDR)
---	------------------------------------

VG BRYAN STORAGE LLC
2601 S. BAYSHORE DR, STE 1720
MIAMI, FL 33133
JEFF EVANS
JEVANS@VOLTAGLOBAL.COM
305-428-6500

JAKE SPRECHER
KO CONSTRUCTION
10301 WAYZATA BLVD
MINNETONKA, MN
JSPRECHER@BUILDKOC.COM
612-439-2383

BLEYL ENGINEERING
TBPE FIRM NO. 678
TIM WOLFF, PE
1722 BROADMOOR, SUITE 210
BRYAN, TX 77802
TWOLFF@BLEYLENGINEERING.COM
(979) 268 1125

2905 TOWN SQUARE AVE
BRYAN, TX 77802
BRAZOS CENTRAL APPRAISAL DISTRICT PROPERTY ID: 393368
LEGAL DESCRIPTION HIGHLAND HILLS PH2, BLOCK 1, LOT 1B-1R

TOTAL ACREAGE 5.96
CURRENT USE VACANT

PROPOSED USE SELF STORAGE FACILITY

CURRENT ZONING PD-M

PROPOSED ZONING PD-M

3 - COAT STUCCO & METAL PANEL	LIGHT STONE (SWWXD0038)
3 - COAT STUCCO ROOF/ GUTTER/ COPING	POLAR (SW WXXW0049)
OVERHEAD DOORS	PATRIOT RED PMS 7621 C

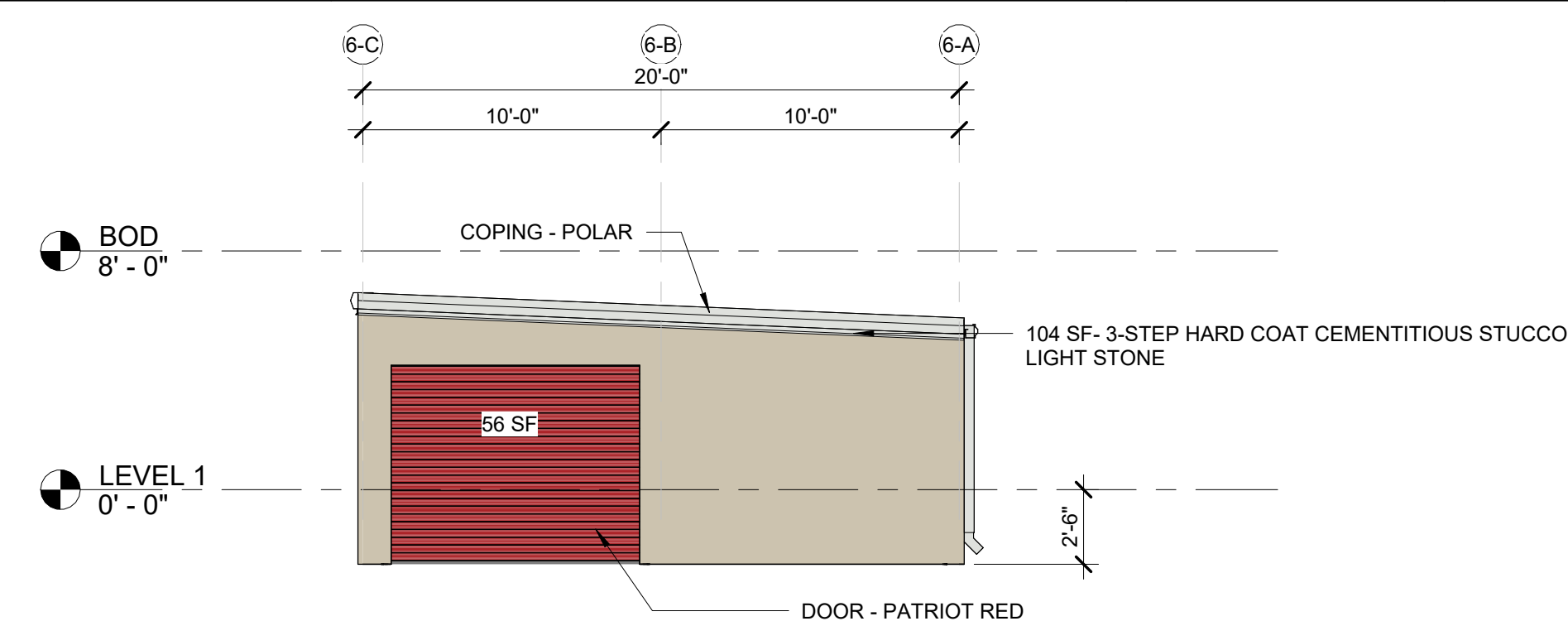
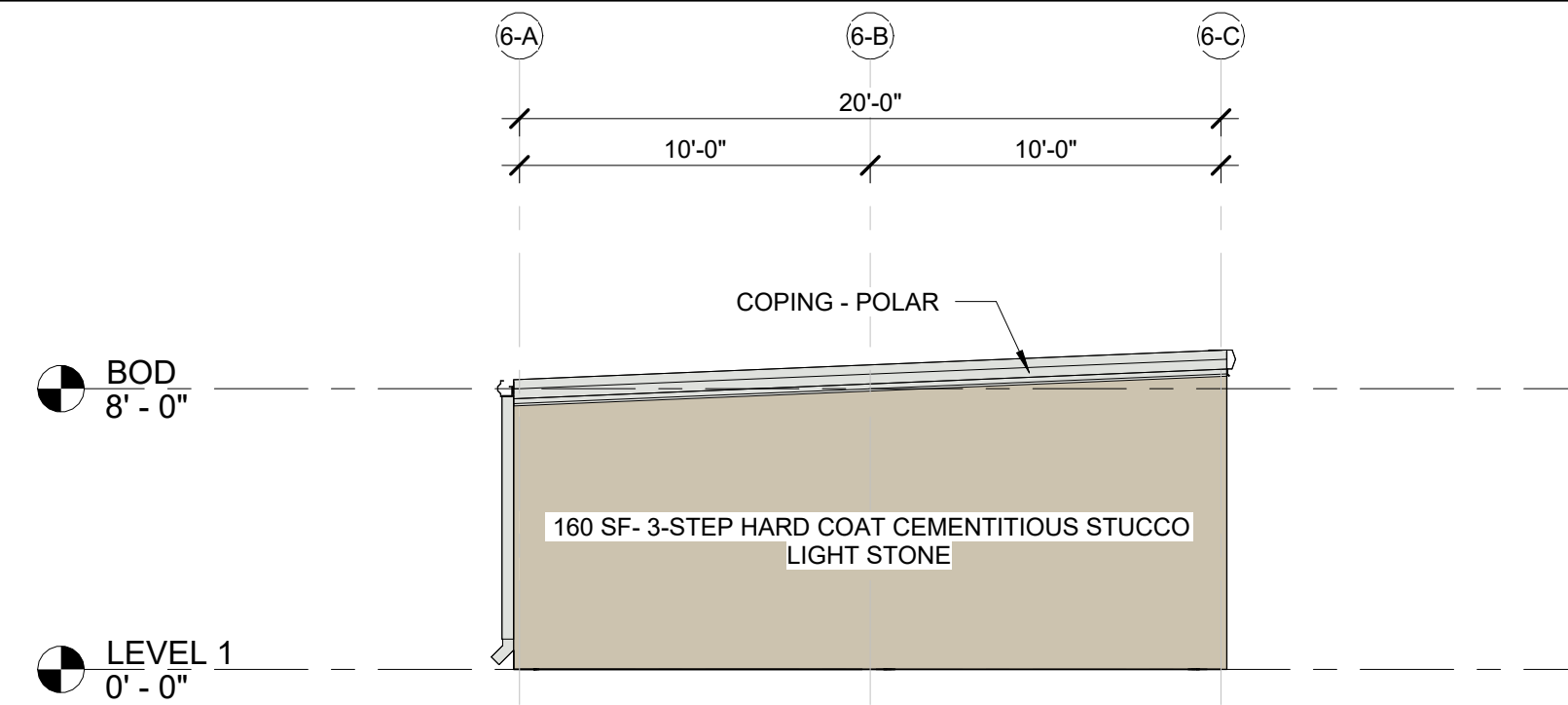

4	WEST ELEV - BLDG 6 (BDR)
3/16" = 1'-0"	

3	EAST ELEV - BLDG 6 (BDR)
3/16" = 1'-0"	

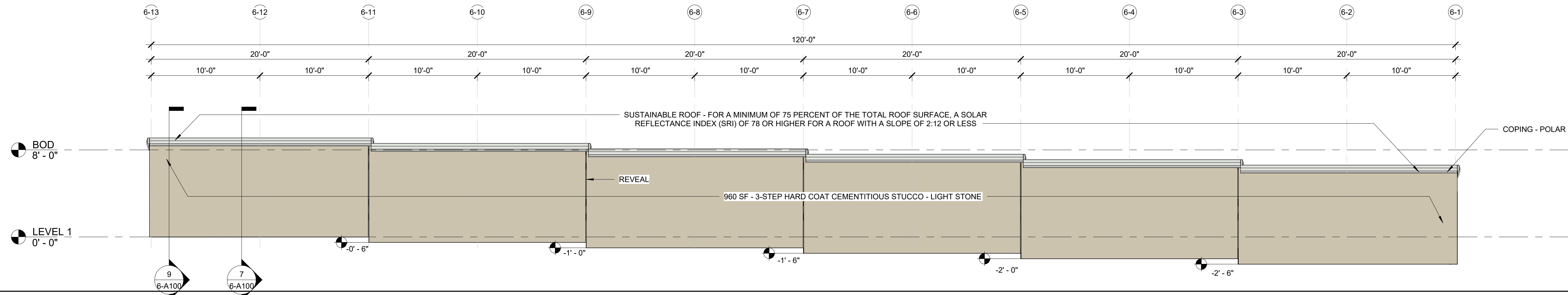

2	SOUTH ELEVATION - BUILDING 6 (BDR)
3/16" = 1'-0"	

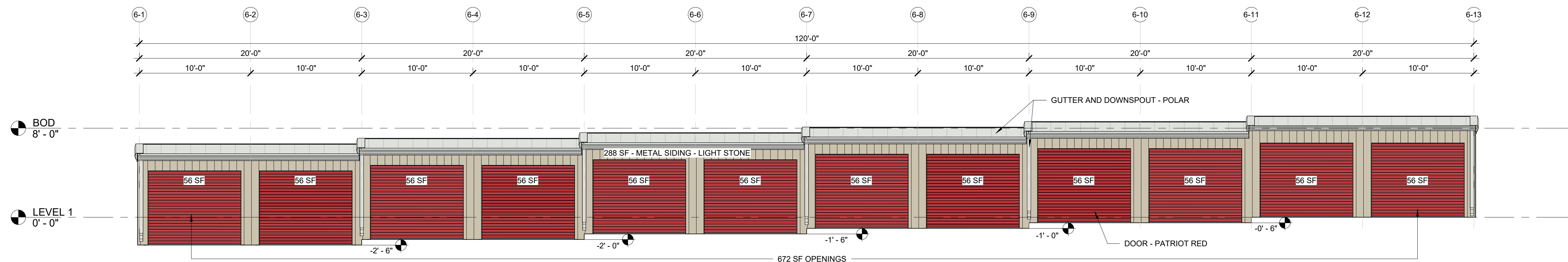

1	NORTH ELEVATION - BUILDING 6 (BDR)
3/16" = 1'-0"	

WILLIAM TESSIER
772 DOUBLE BRANCHES LN
DALLAS, GA 30132
770.728.2008
V-ARCHS.COM

COPYRIGHT OF VISION ARCHITECT, LLC.
THIS DRAWING IS THE PROPERTY OF VISION
ARCHITECT, LLC. AND IS SUBMITTED IN
CONFIDENCE. ANY UNAUTHORIZED USE IS
STRICTLY NOT PERMITTED.

CLIENT LOGO:



CLIENT NAME:



PROJECT TITLE:

TOWN SQUARE SELF-STORAGE



PROJECT ADDRESS:

2905 TOWN SQ. AVE
BRYAN, TX 77802

Professional Certification

I certify that these documents were prepared or approved by me, and that I am a duly licensed architect under the laws of the State of Texas, license number 31414, expiration date 2/28/2026

SEAL

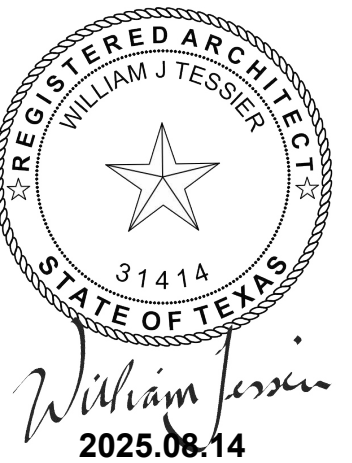

SUBMITTALS/ REVISIONS

[illegible]

DRAWINGS ARE THE PROPERTY OF VISION
ARCHITECTS, LLC. AND MAY NOT BE
COPIED, REPRODUCED OR USED WITHOUT
WRITTEN PERMISSION.

PROJECT NUMBER
25008

SHEET TITLE

BUILDING 6 DESIGN REVIEW

SHEET NUMBER

BDR-6

NOT FOR CONSTRUCTION

VG BRYAN STORAGE LLC
2601 S. BAYSHORE DR, STE 1720
MIAMI, FL 33133
JEFF EVANS
JEVANS@VOLTAGLOBAL.COM
305-428-6500

JAKE SPRECHER
KO CONSTRUCTION
10301 WAYZATA BLVD
MINNETONKA, MN
JSPRECHER@BUILDKOC.COM
612-439-2383

BLEYL ENGINEERING
TBPE FIRM NO. 678
TIM WOLFF, PE
1722 BROADMOOR, SUITE 210
BRYAN, TX 77802
TWOLFF@BLEYLENGINEERING.COM
(979) 268 1125

2905 TOWN SQUARE AVE
BRYAN, TX 77802
BRAZOS CENTRAL APPRAISAL DISTRICT PROPERTY ID: 393368
LEGAL DESCRIPTION HIGHLAND HILLS PH2, BLOCK 1, LOT 1B-1R

TOTAL ACREAGE 5.96
CURRENT USE VACANT

PROPOSED USE SELF STORAGE FACILITY

CURRENT ZONING PD-M

PROPOSED ZONING PD-M

3 - COAT STUCCO & METAL PANEL	LIGHT STONE (SWWXD0038)
3 - COAT STUCCO ROOF/ GUTTER/ COPING	POLAR (SW WXXW0049)
OVERHEAD DOORS	PATRIOT RED PMS 7621 C

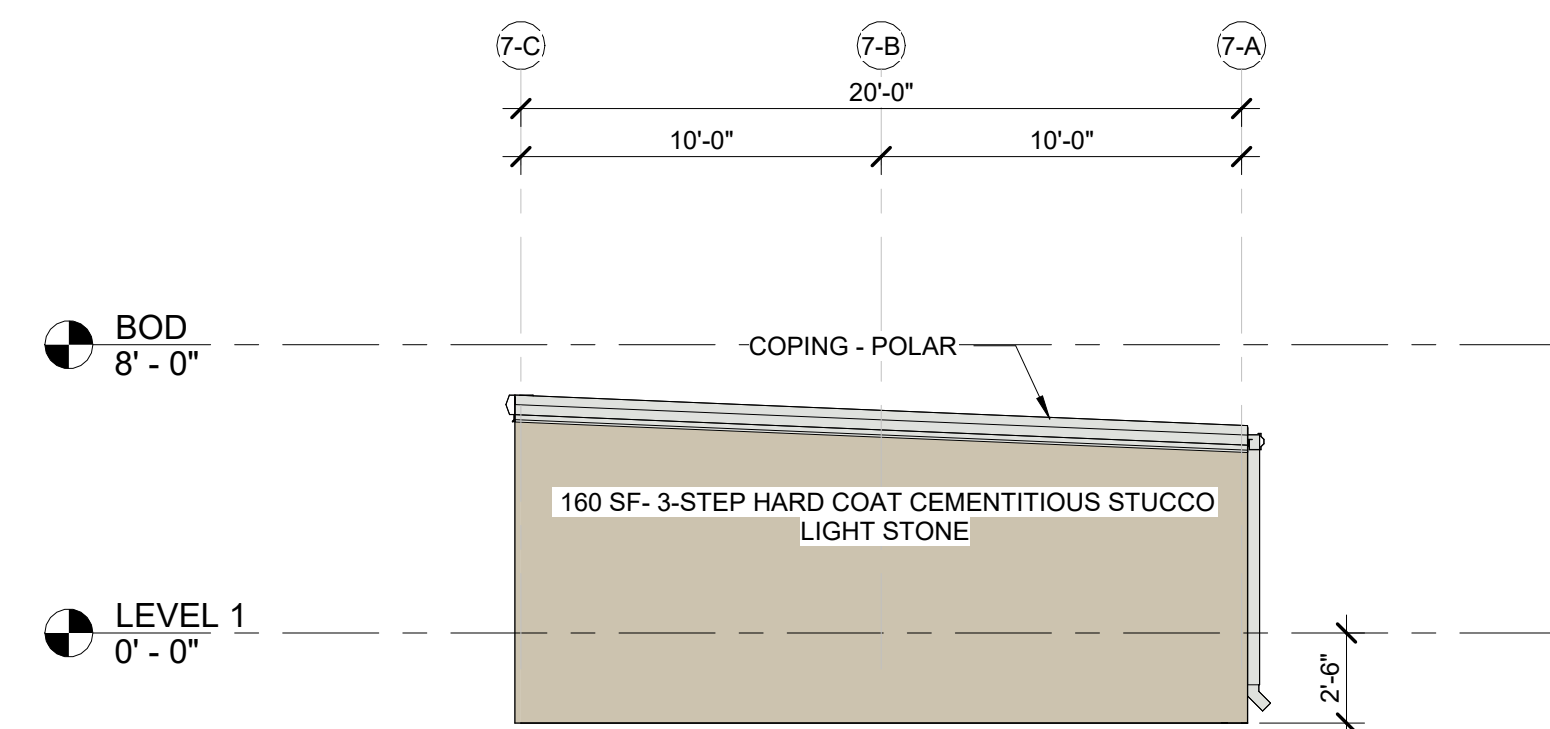
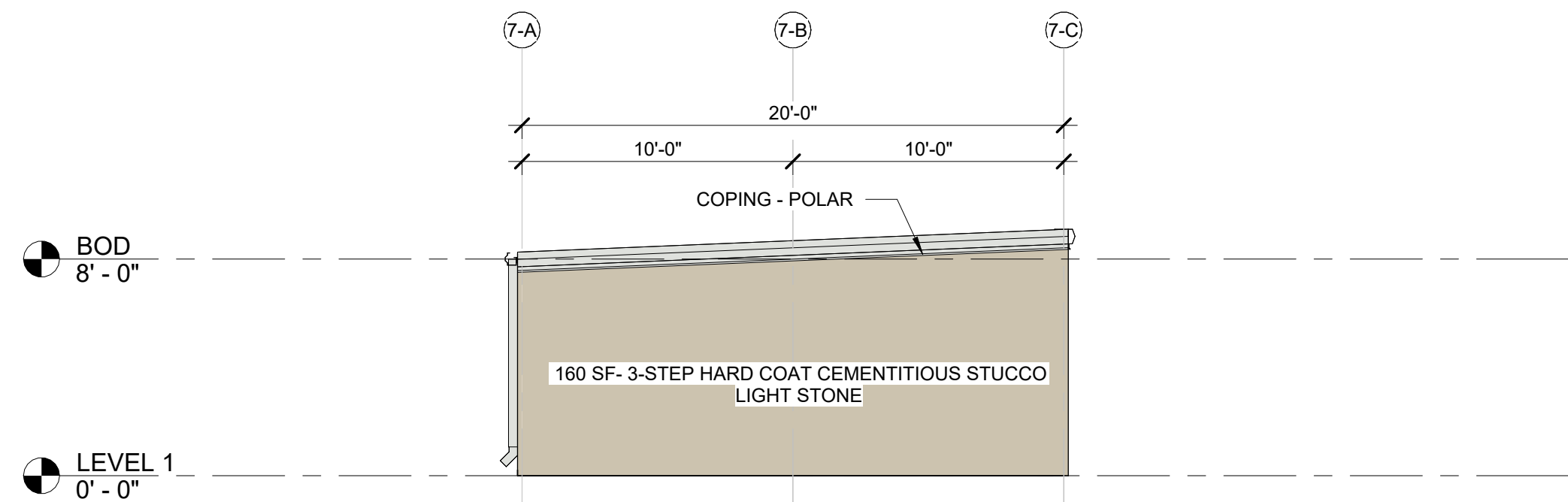

4	WEST ELEVATION - BUILDING 7 (BDR)
3/16" = 1'-0"	

3	EAST ELEVATION - BUILDING 7 (BDR)
3/16" = 1'-0"	

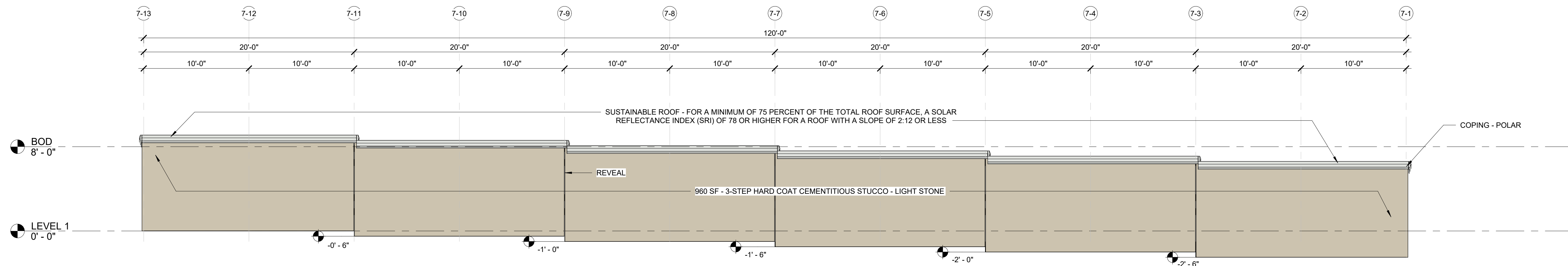

2	SOUTH ELEVATION - BUILDING 7 (BDR)
3/16" = 1'-0"	

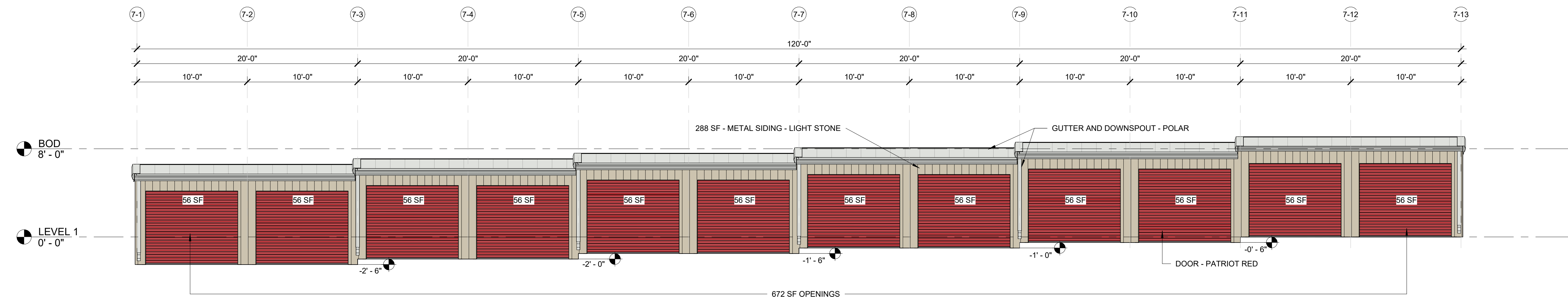

1	NORTH ELEVATION - BUILDING 7 (BDR)
3/16" = 1'-0"	

WILLIAM TESSIER
772 DOUBLE BRANCHES LN
DALLAS, GA 30132
770.728.2008
V-ARCHS.COM

COPYRIGHT OF VISION ARCHITECT, LLC.
THIS DRAWING IS THE PROPERTY OF VISION
ARCHITECT, LLC. AND IS SUBMITTED IN
CONFIDENCE. ANY UNAUTHORIZED USE IS
STRICTLY NOT PERMITTED.

CLIENT LOGO:



CLIENT NAME:



PROJECT TITLE:

TOWN SQUARE SELF-STORAGE



PROJECT ADDRESS:

2905 TOWN SQ. AVE
BRYAN, TX 77802

Professional Certification

I certify that these documents were prepared or approved by me, and that I am a duly licensed architect under the laws of the State of Texas, license number 31414, expiration date 2/28/2026

SEAL

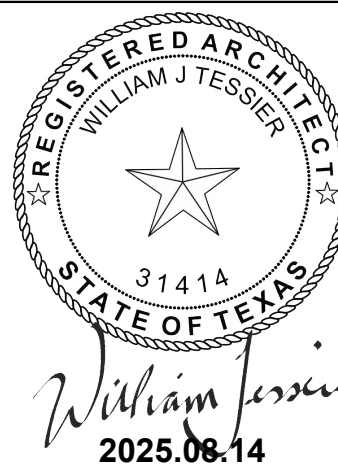

SUBMITTALS/ REVISIONS

[illegible]

DRAWINGS ARE THE PROPERTY OF VISION
ARCHITECTS, LLC. AND MAY NOT BE
COPIED, REPRODUCED OR USED WITHOUT
WRITTEN PERMISSION.

PROJECT NUMBER

SHEET TITLE

BUILDING 7 DESIGN REVIEW

SHEET NUMBER

BDR-7

NOT FOR CONSTRUCTION

VG BRYAN STORAGE LLC
2601 S. BAYSHORE DR, STE 1720
MIAMI, FL 33133
JEFF EVANS
JEVANS@VOLTAGLOBAL.COM
305-428-6500

JAKE SPRECHER
KO CONSTRUCTION
10301 WAYZATA BLVD
MINNETONKA, MN
JSPRECHER@BUILDKOC.COM
612-439-2383

BLEYL ENGINEERING
TBPE FIRM NO. 678
TIM WOLFF, PE
1722 BROADMOOR, SUITE 210
BRYAN, TX 77802
TWOLFF@BLEYLENGINEERING.COM
(979) 268 1125

2905 TOWN SQUARE AVE
BRYAN, TX 77802
BRAZOS CENTRAL APPRAISAL DISTRICT PROPERTY ID: 393368
LEGAL DESCRIPTION HIGHLAND HILLS PH2, BLOCK 1, LOT 1B-1R

TOTAL ACREAGE 5.96
CURRENT USE VACANT

PROPOSED USE SELF STORAGE FACILITY

CURRENT ZONING PD-M

3 - COAT STUCCO & METAL PANEL	LIGHT STONE (SWWXD0038)
3 - COAT STUCCO ROOF/ GUTTER/ COPING	POLAR (SW WXXW0049)
OVERHEAD DOORS	PATRIOT RED PMS 7621 C

WILLIAM TESSIER
772 DOUBLE BRANCHES LN
DALLAS, GA 30132
770.728.2008
W-ARCHS.COM

COPYRIGHT OF VISION ARCHITECT, LLC.
THIS DRAWING IS THE PROPERTY OF VISION
ARCHITECT, LLC. AND IS SUBMITTED IN
CONFIDENCE. ANY UNAUTHORIZED USE IS
STRICTLY NOT PERMITTED.

CLIENT LOGO:



CLIENT NAME:



PROJECT TITLE:

TOWN SQUARE SELF-STORAGE



PROJECT ADDRESS:

2905 TOWN SQ. AVE
BRYAN, TX 77802

Professional Certification

I certify that these documents were prepared or approved by me, and that I am a duly licensed architect under the laws of the State of Texas, license number 31414, expiration date 2/28/2026

SEAL

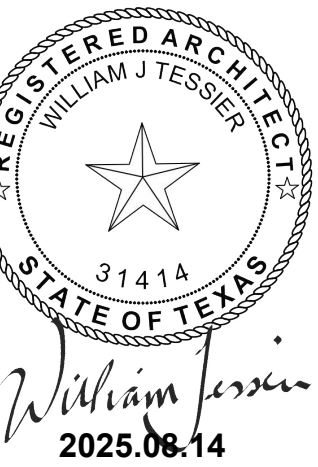

SUBMITTALS/ REVISIONS

[illegible]

DRAWINGS ARE THE PROPERTY OF VISION
ARCHITECTS, LLC. AND MAY NOT BE
COPIED, REPRODUCED OR USED WITHOUT
WRITTEN PERMISSION.

PROJECT NUMBER

25008

SHEET TITLE

BUILDING 8 DESIGN REVIEW

SHEET NUMBER

BDR-8

NOT FOR CONSTRUCTION

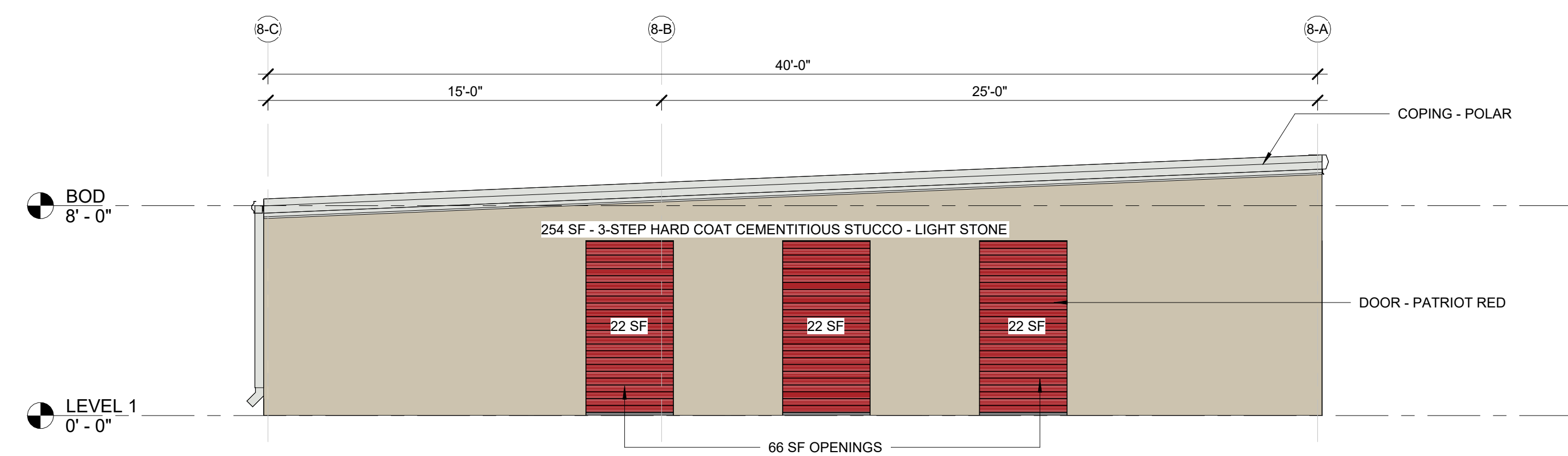
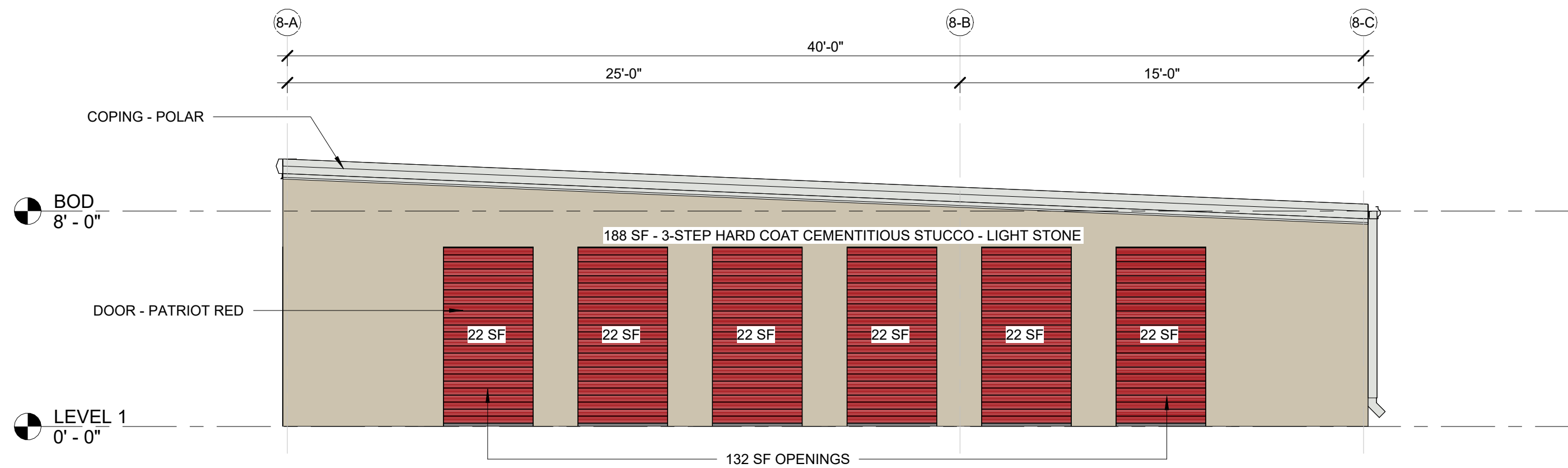

4	WEST ELEVATION - BUILDING 8 (BDR)
1" = 1'-0"	

3	EAST ELEVATION - BUILDING 8 (BDR)
1/4" = 1'-0"	

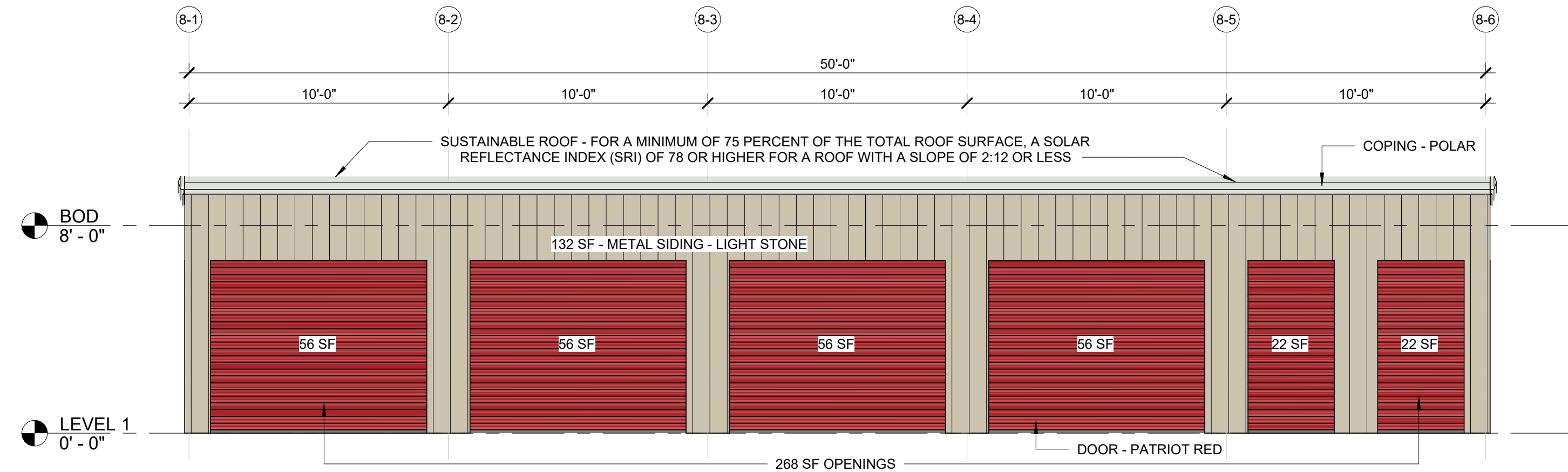
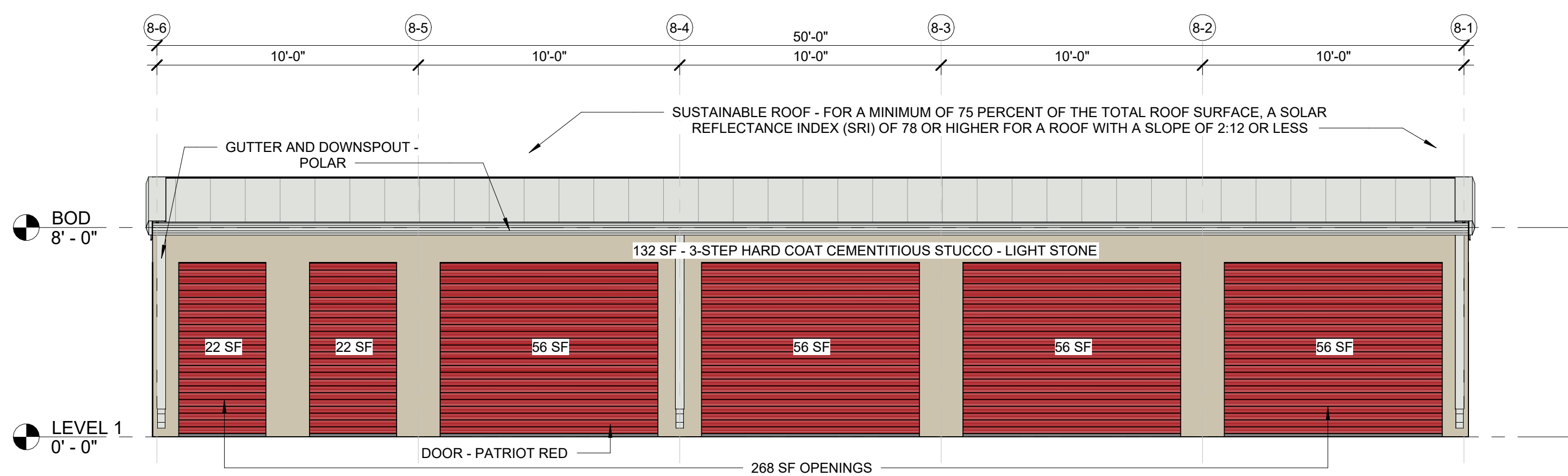

2	SOUTH ELEVATION - BUILDING 8 (BDR)
1/4" = 1'-0"	

1	NORTH ELEVATION - BUILDING 8 (BDR)
1/4" = 1'-0"	

VG BRYAN STORAGE LLC
2601 S. BAYSHORE DR, STE 1720
MIAMI, FL 33133
JEFF EVANS
JEVANS@VOLTAGLOBAL.COM
305-428-6500

JAKE SPRECHER
KO CONSTRUCTION
10301 WAYZATA BLVD
MINNETONKA, MN
JSPRECHER@BUILDKOC.COM
612-439-2383

BLEYL ENGINEERING
TBPE FIRM NO. 678
TIM WOLFF, PE
1722 BROADMOOR, SUITE 210
BRYAN, TX 77802
TWOLFF@BLEYLENGINEERING.COM
(979) 268 1125

2905 TOWN SQUARE AVE
BRYAN, TX 77802
BRAZOS CENTRAL APPRAISAL DISTRICT PROPERTY ID: 393368
LEGAL DESCRIPTION HIGHLAND HILLS PH2, BLOCK 1, LOT 1B-1R

TOTAL ACREAGE 5.96
CURRENT USE VACANT

PROPOSED USE SELF STORAGE FACILITY

CURRENT ZONING PD-M

PROPOSED ZONING PD-M

3 - COAT STUCCO & METAL PANEL	LIGHT STONE (SWWXD0038)
3 - COAT STUCCO ROOF/ GUTTER/ COPING	POLAR (SW WXXW0049)
OVERHEAD DOORS	PATRIOT RED PMS 7621 C

WILLIAM TESSIER
772 DOUBLE BRANCHES LN
DALLAS, GA 30132
770.728.2008
V-ARCHS.COM

COPYRIGHT OF VISION ARCHITECT, LLC.
THIS DRAWING IS THE PROPERTY OF VISION
ARCHITECT, LLC. AND IS SUBMITTED IN
CONFIDENCE. ANY UNAUTHORIZED USE IS
STRICTLY NOT PERMITTED.

CLIENT LOGO:



CLIENT NAME:

VOLTA
GLOBAL

PROJECT TITLE:

TOWN SQUARE SELF-STORAGE



PROJECT ADDRESS:

2905 TOWN SQ. AVE
BRYAN, TX 77802

Professional Certification

I certify that these documents were prepared or approved by me, and that I am a duly licensed architect under the laws of the State of Texas, license number 31414, expiration date 2/28/2026

SEAL

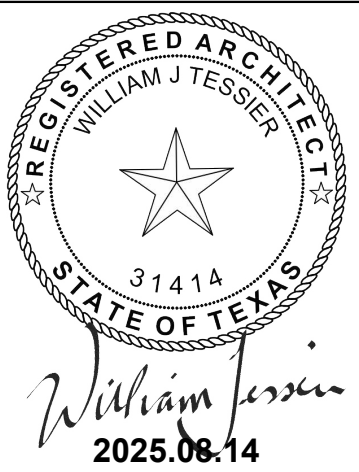
[illegible]

DRAWINGS ARE THE PROPERTY OF VISION
ARCHITECTS, LLC. AND MAY NOT BE
COPIED, REPRODUCED OR USED WITHOUT
WRITTEN PERMISSION.

PROJECT NUMBER
25008

SHEET TITLE

BUILDING 9 DESIGN REVIEW

SHEET NUMBER

BDR-9

NOT FOR CONSTRUCTION

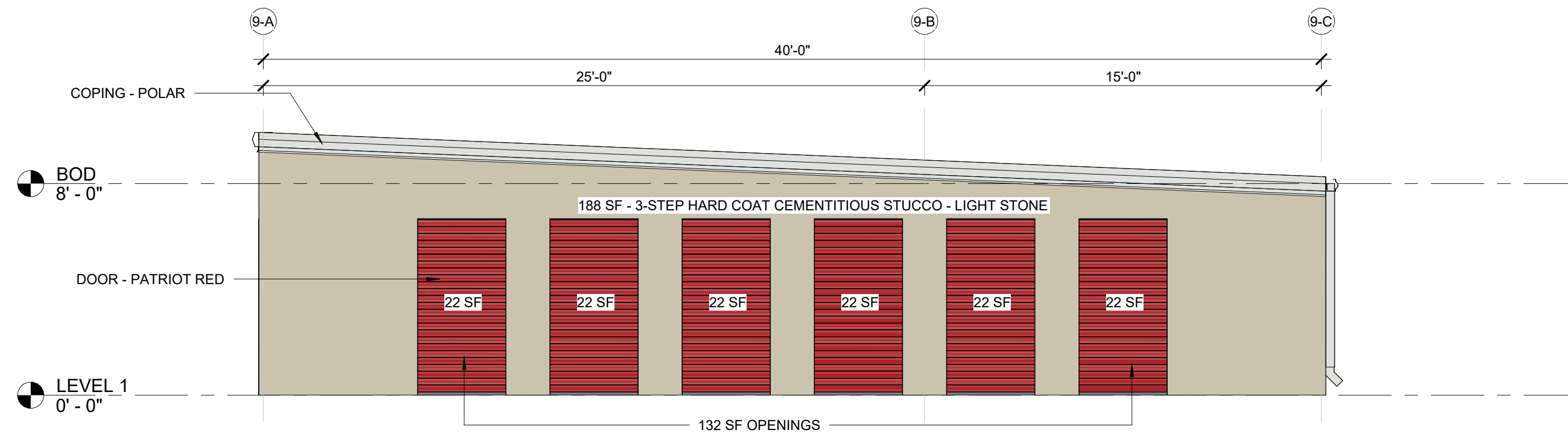

4	WEST ELEVATION - BUILDING 9 (BDR)
---	-----------------------------------

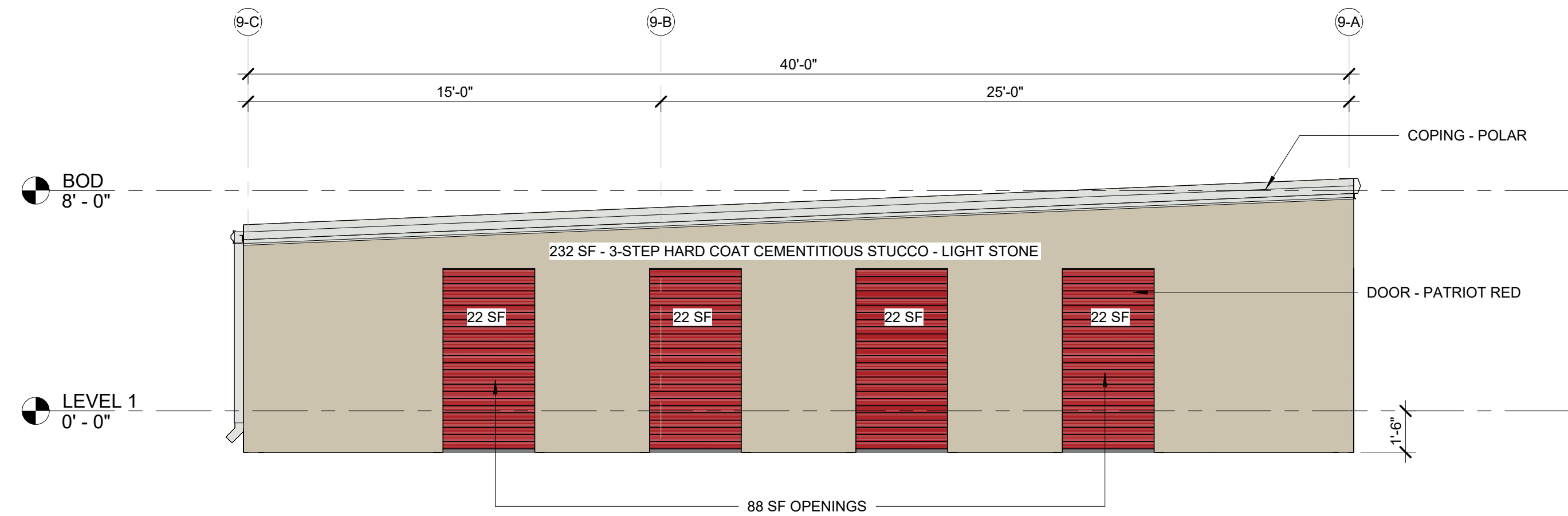

3	EAST ELEVATION - BUILDING 9 (BDR)
---	-----------------------------------

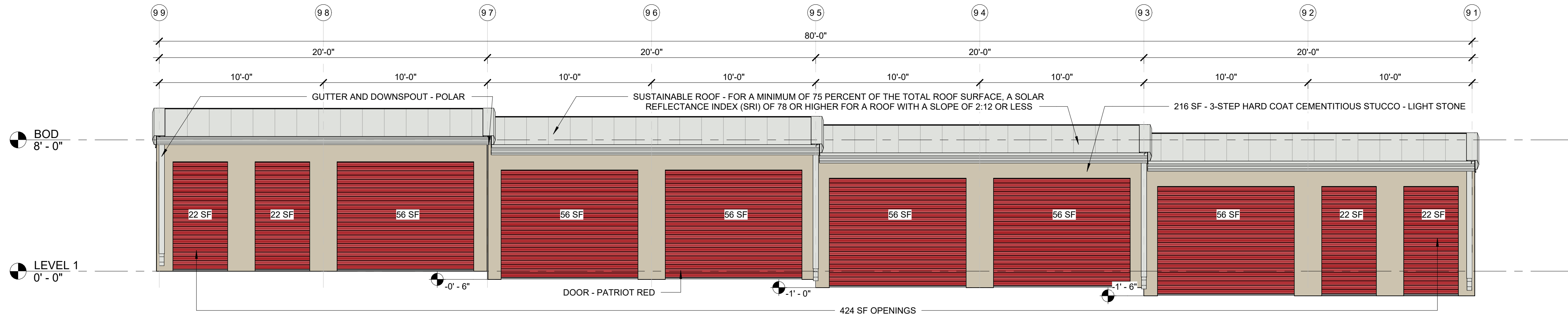

2	SOUTH ELEVATION - BUILDING 9 (BDR)
---	---

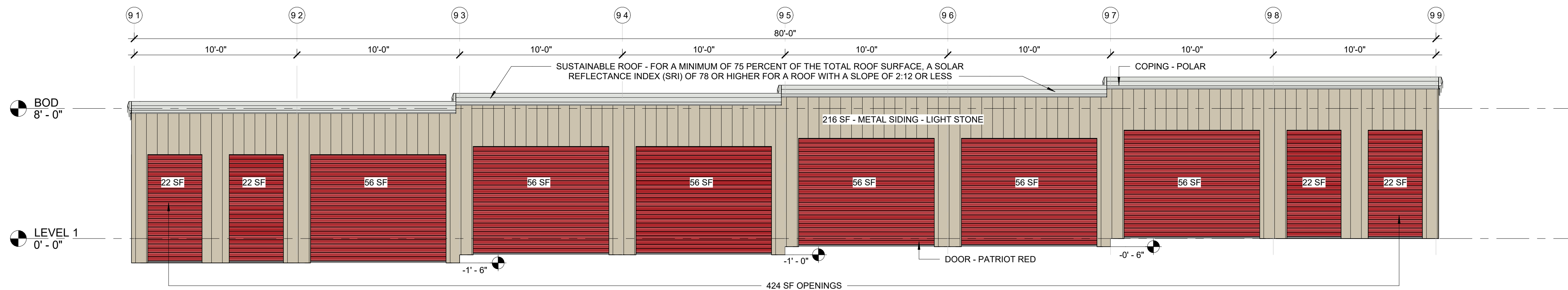

1	NORTH ELEVATION - BUILDING 9 (BDR)
" = 1'-0"	

BLEYL ENGINEERING
TBPE FIRM NO. 678
TIM WOLFF, PE
1722 BROADMOOR, SUITE 210
BRYAN, TX 77802
TWOLFF@BLEYLENGINEERING.COM
(979) 268 1125

3 - COAT STUCCO & METAL PANEL	LIGHT STONE (SWWXD0038)
3 - COAT STUCCO ROOF/ GUTTER/ COPING	POLAR (SW WXXW0049)
OVERHEAD DOORS	PATRIOT RED PMS 7621 C

NOT FOR CONSTRUCTION

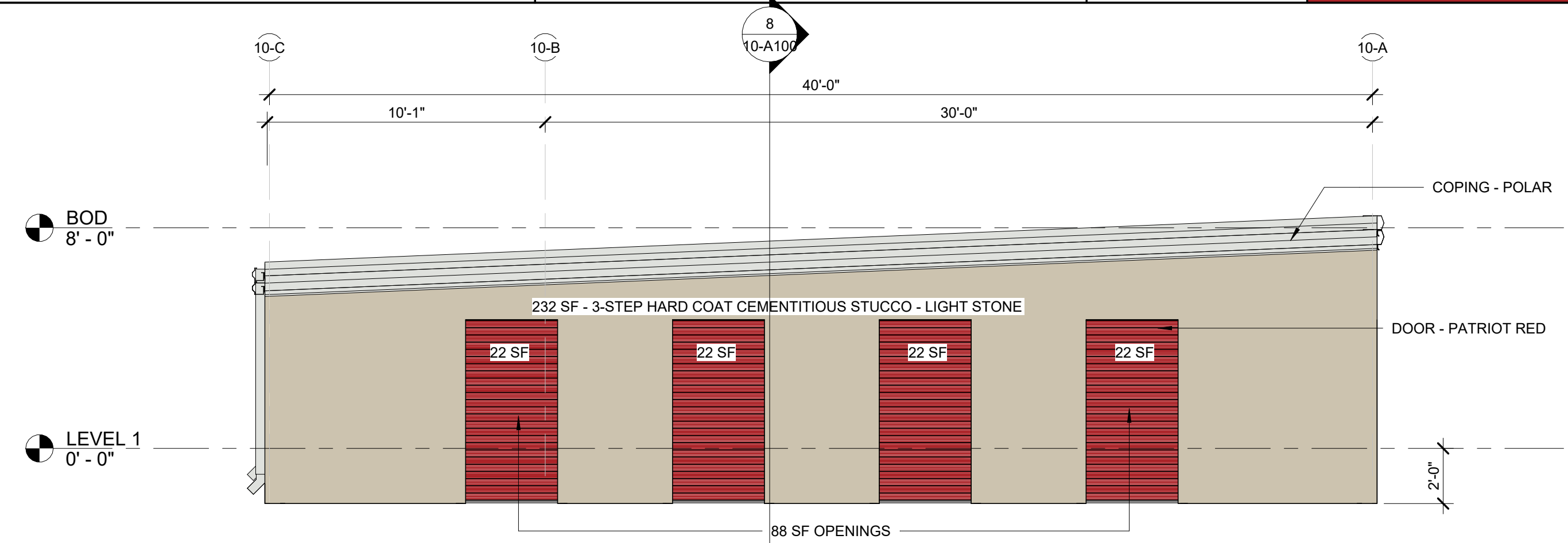
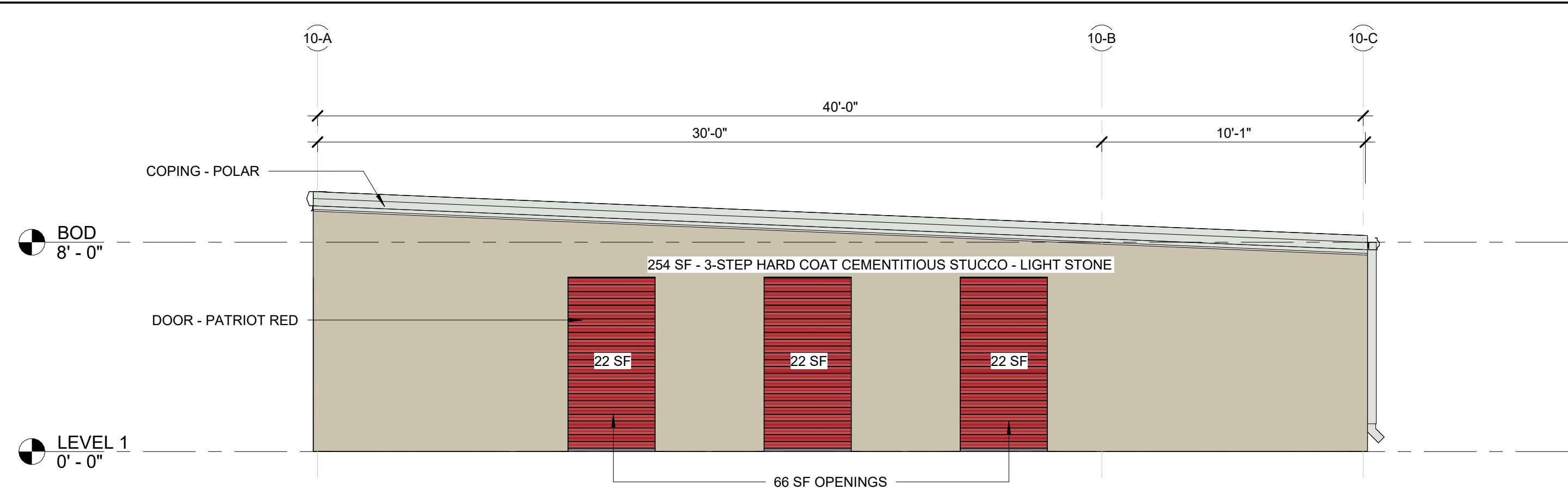

4	WEST ELEVATION - BUILDING 10 (BDR)
1/4" = 1'-0"	

3	EAST ELEVATION - BUILDING 10 (BDR)
1/4" = 1'-0"	

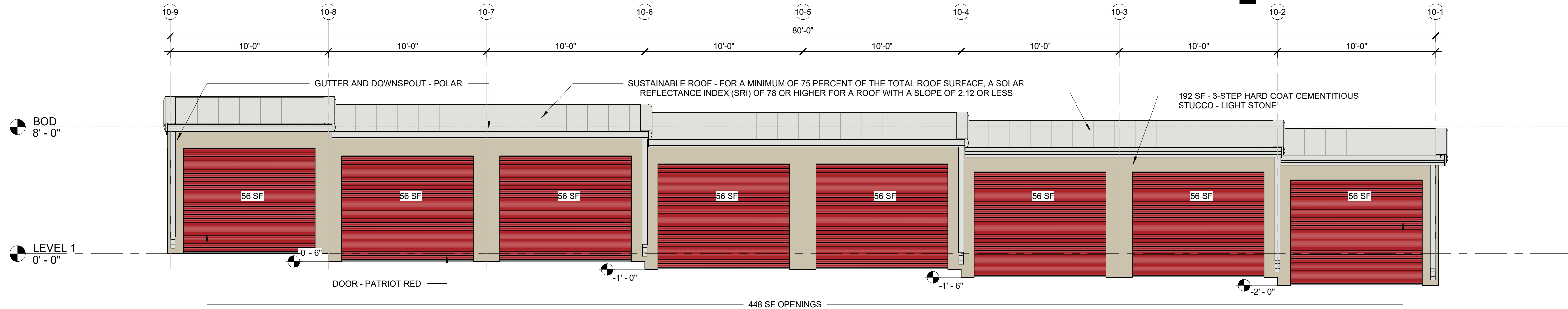

2 1/4" = 1'-0"	SOUTH ELEVATION - BUILDING 10 (BDR)
--------------------------	--

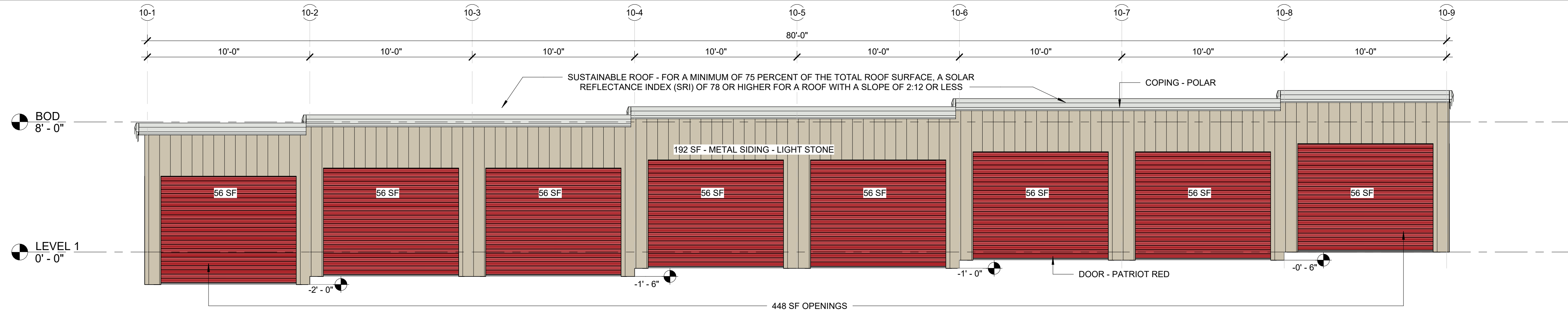

1	NORTH ELEVATION - BUILDING 10 (BDR)
1/4" = 1'-0"	

BLEYL ENGINEERING
TBPE FIRM NO. 678
TIM WOLFF, PE
1722 BROADMOOR, SUITE 210
BRYAN, TX 77802
TWOLFF@BLEYLENGINEERING.COM
(979) 268 1125

3 - COAT STUCCO & METAL PANEL	LIGHT STONE (SWWXD0038)
3 - COAT STUCCO ROOF/ GUTTER/ COPING	POLAR (SW WXXW0049)
OVERHEAD DOORS	PATRIOT RED PMS 7821 C

NOT FOR CONSTRUCTION

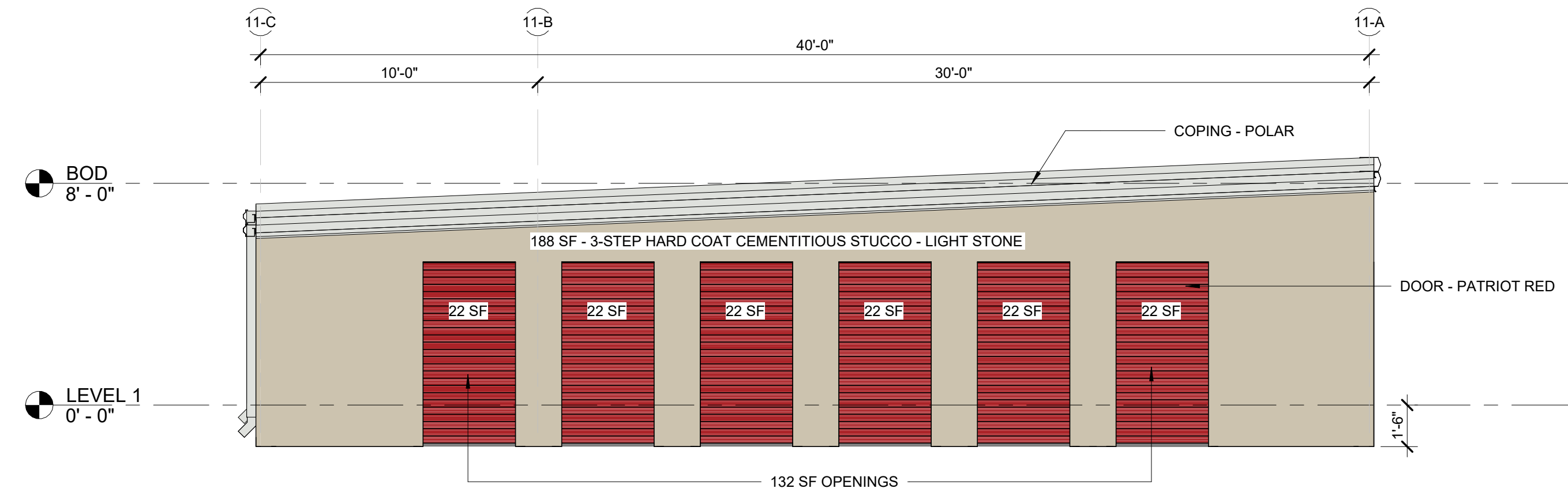

3	EAST ELEVATION - BUILDING 11 (BDR)
---	------------------------------------

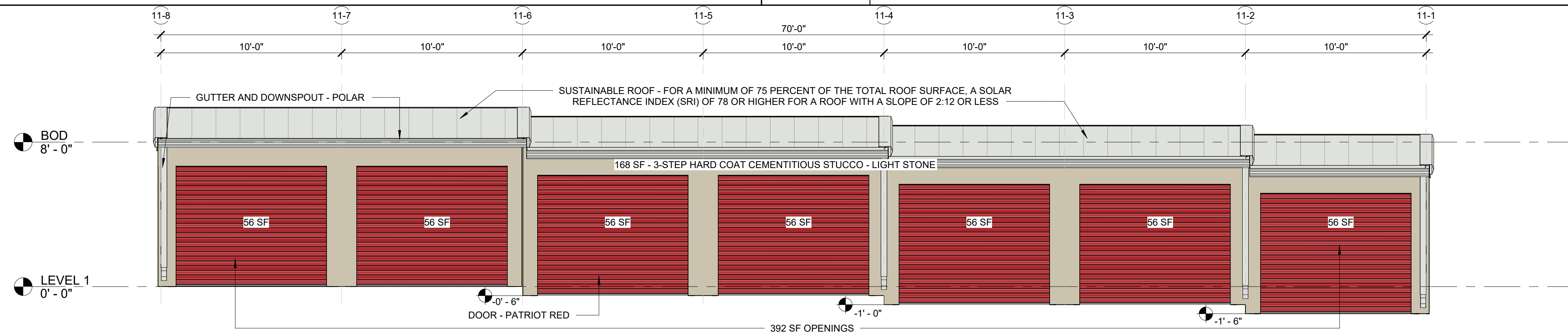

Architectural elevation drawing of a building facade. The drawing shows a series of red roll-up doors and a section of metal siding. Key features and dimensions include:

- Section Markers:** 11-1, 11-2, 11-3, 11-4, 11-5, 11-6, 11-7, 11-8.
- Horizontal Dimensions:**
 - 10'-0" (between 11-1 and 11-2, 11-2 and 11-3, 11-3 and 11-4, 11-4 and 11-5, 11-5 and 11-6, 11-6 and 11-7, 11-7 and 11-8)
 - 70'-0" (between 11-4 and 11-5)
- Vertical Dimensions:**
 - 8'-0" (BOD - Bottom of Door)
 - 0'-0" (LEVEL 1 - Level 1)
 - 1'-6" (Door height below level 1)
 - 0'-6" (Door height below level 1)
- Door Specifications:**
 - 56 SF (Area of each red roll-up door)
 - DOOR - PATRIOT RED
- Siding and Roof:**
 - 168 SF - METAL SIDING - LIGHT STONE
 - SUSTAINABLE ROOF - FOR A MINIMUM OF 75 PERCENT OF THE TOTAL ROOF SURFACE, A SOLAR REFLECTANCE INDEX (SRI) OF 78 OR HIGHER FOR A ROOF WITH A SLOPE OF 2.12 OR LESS
 - COPING - POLAR
- Other Dimensions:**
 - 1'-6" (Distance between door frames)
 - 392 SF OPENINGS (Total area of all red doors)

1	NORTH ELEVATION - BUILDING 11 (BDR)
1/4" = 1'-0"	

BLEYL ENGINEERING
TBPE FIRM NO. 678
TIM WOLFF, PE
1722 BROADMOOR, SUITE 210
BRYAN, TX 77802
TWOLFF@BLEYLENGINEERING.COM
(979) 268 1125

PATRIOT RED RMS 7621 C

Professional Certification
I certify that these documents were prepared or approved by me, and that I am a duly licensed architect under the laws of the State of Texas, license number 31414, expiration date 2/28/2026

REGISTERED ARCHITECT
WILLIAM J TESSIER
31414
STATE OF TEXAS
2025.08.14

NOT FOR CONSTRUCTION

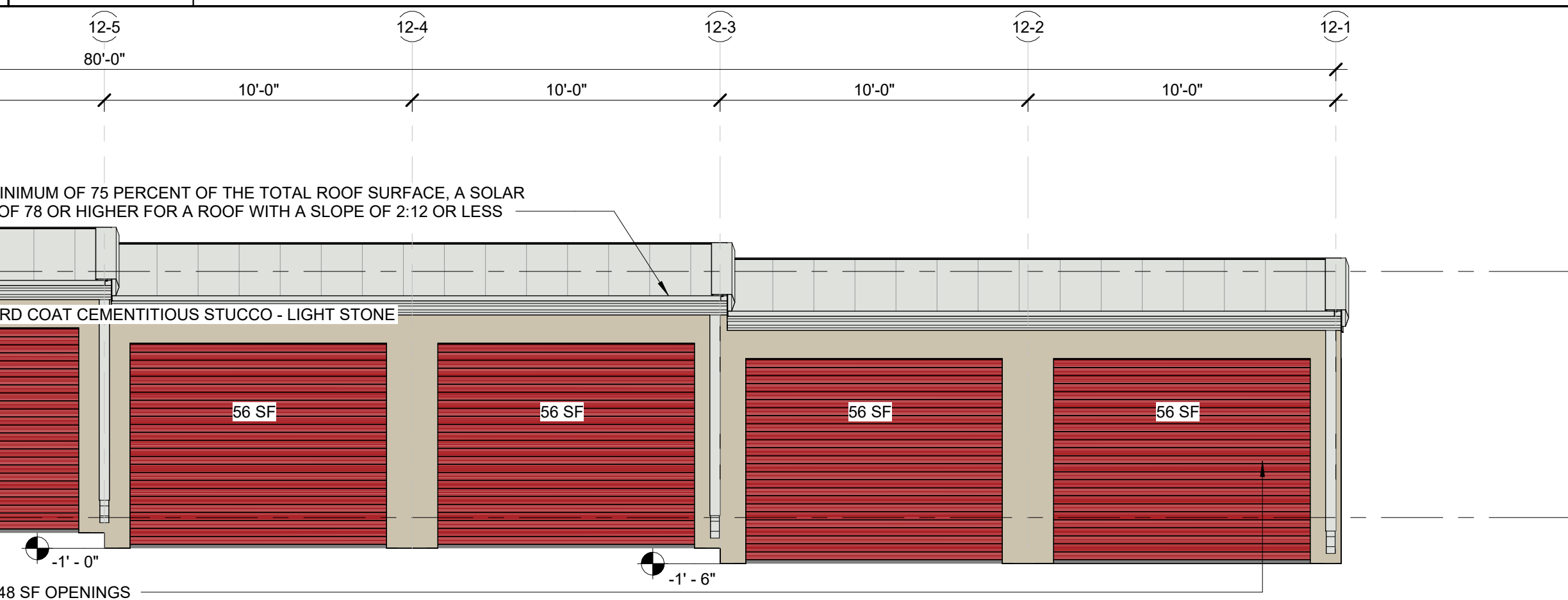

VG BRYAN STORAGE LLC
2601 S. BAYSHORE DR, STE 1720
MIAMI, FL 33133
JEFF EVANS
JEVANS@VOLTAGLOBAL.COM
305-428-6500

JAKE SPRECHER
KO CONSTRUCTION
10301 WAYZATA BLVD
MINNETONKA, MN
JSPRECHER@BUILDKOC.COM
612-439-2383

BLEYL ENGINEERING
TBPE FIRM NO. 678
TIM WOLFF, PE
1722 BROADMOOR, SUITE 210
BRYAN, TX 77802
TWOLFF@BLEYLENGINEERING.COM
(979) 268 1125

2905 TOWN SQUARE AVE
BRYAN, TX 77802
BRAZOS CENTRAL APPRAISAL DISTRICT PROPERTY ID: 393368
LEGAL DESCRIPTION HIGHLAND HILLS PH2, BLOCK 1, LOT 1B-1R

TOTAL ACREAGE 5.96
CURRENT USE VACANT

PROPOSED USE SELF STORAGE FACILITY

CURRENT ZONING PD-M

PROPOSED ZONING PD-M

3 - COAT STUCCO & METAL PANEL	LIGHT STONE (SWWXD0038)
3 - COAT STUCCO ROOF/ GUTTER/ COPING	POLAR (SW WXXW0049)
OVERHEAD DOORS	PATRIOT RED PMS 7621 C

WILLIAM TESSIER
772 DOUBLE BRANCHES LN
DALLAS, GA 30132
770.728.2008
V-ARCHS.COM

COPYRIGHT OF VISION ARCHITECT, LLC.
THIS DRAWING IS THE PROPERTY OF VISION
ARCHITECT, LLC. AND IS SUBMITTED IN
CONFIDENCE. ANY UNAUTHORIZED USE IS
STRICTLY NOT PERMITTED.

CLIENT LOGO:



CLIENT NAME:

VOLTA
GLOBAL

PROJECT TITLE:

TOWN SQUARE SELF-STORAGE



PROJECT ADDRESS:

2905 TOWN SQ. AVE
BRYAN, TX 77802

Professional Certification

I certify that these documents were prepared or approved by me, and that I am a duly licensed architect under the laws of the State of Texas, license number 31414, expiration date 2/28/2026

SEAL

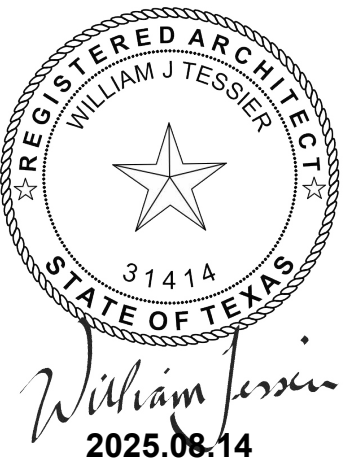

SUBMITTALS/ REVISIONS

[illegible]

DRAWINGS ARE THE PROPERTY OF VISION
ARCHITECTS, LLC. AND MAY NOT BE
COPIED, REPRODUCED OR USED WITHOUT
WRITTEN PERMISSION.

PROJECT NUMBER

25008

SHEET TITLE

BUILDING 13 DESIGN REVIEW

SHEET NUMBER

BDR-13

NOT FOR CONSTRUCTION

Printed: 9/8/2025 11:55:58 AM

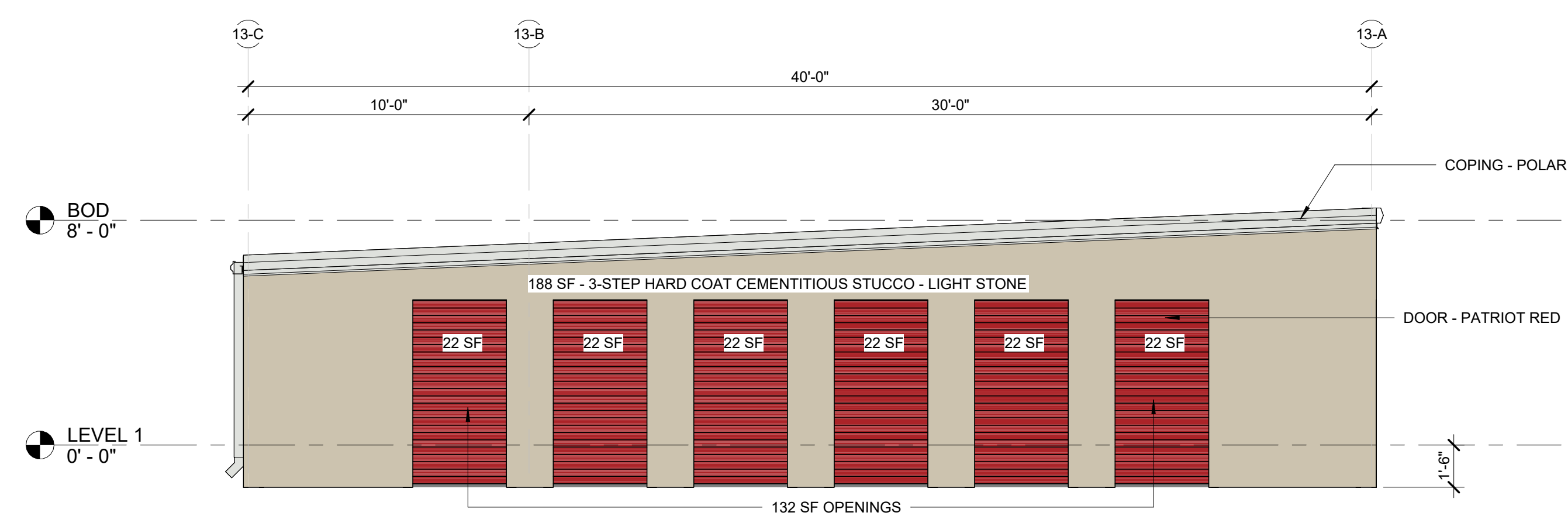
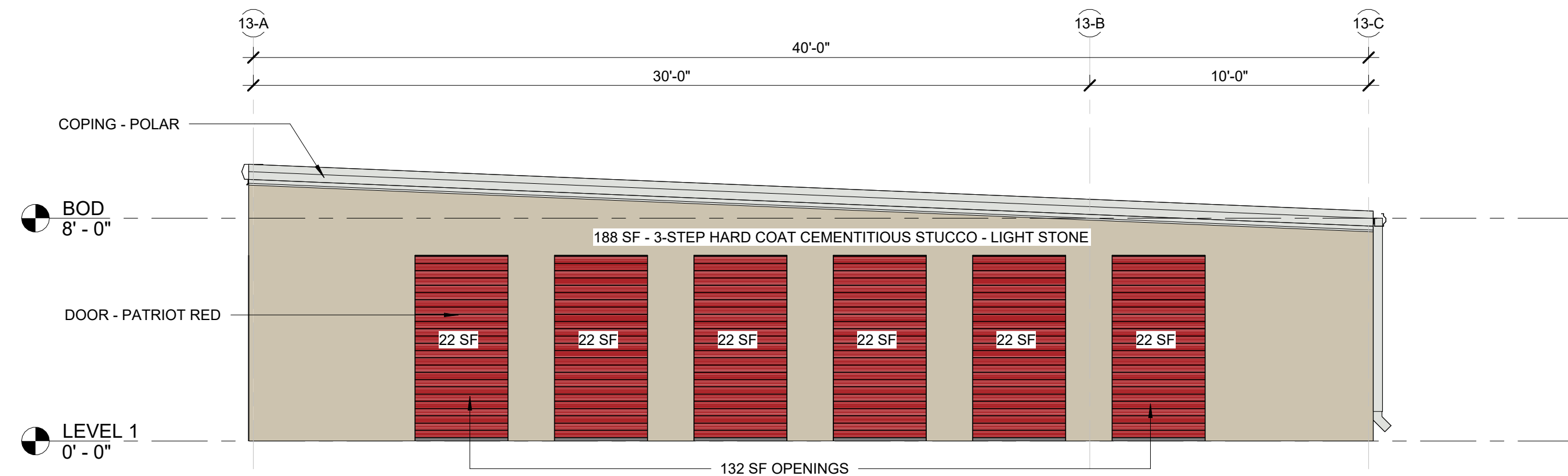

4	WEST ELEVATION - BUILDING 13 (BDR)
---	------------------------------------

3	EAST ELEVATION - BUILDING 13 (BDR)
---	------------------------------------

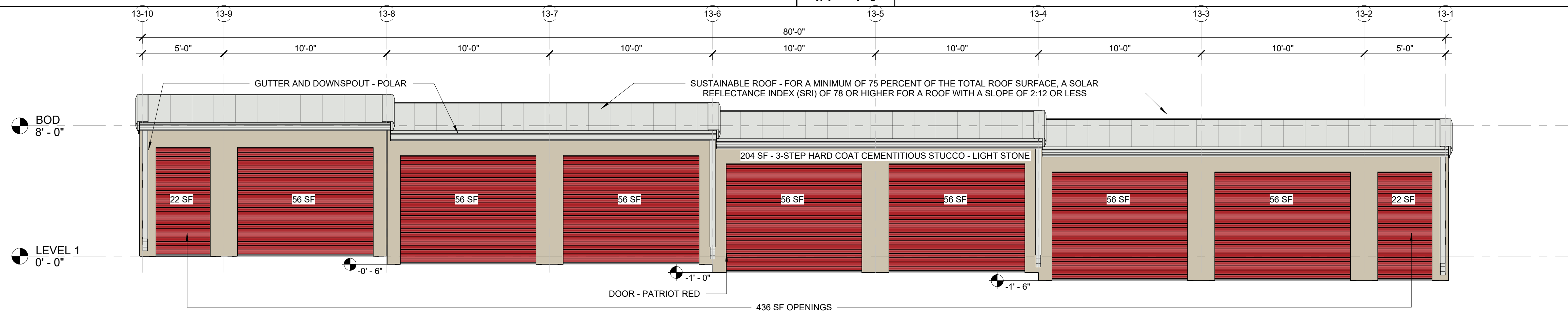

2	SOUTH ELEVATION - BUILDING 13 (BDR)
---	--

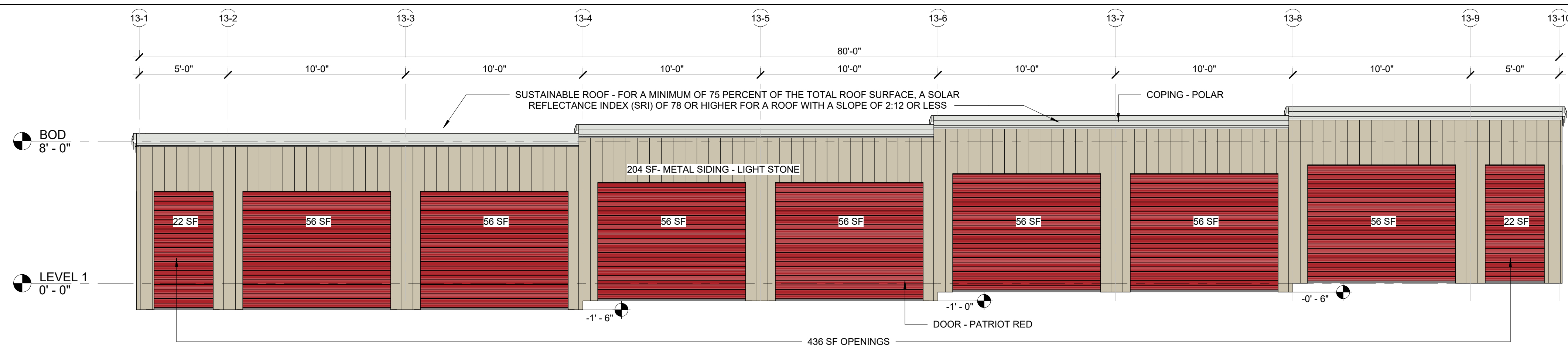

1	NORTH ELEVATION - BUILDING 13 (BDR)
1/4" = 1'-0"	

VG BRYAN STORAGE LLC
2601 S. BAYSHORE DR, STE 1720
MIAMI, FL 33133
JEFF EVANS
JEVANS@VOLTAGLOBAL.COM
305-428-6500

JAKE SPRECHER
KO CONSTRUCTION
10301 WAYZATA BLVD
MINNETONKA, MN
JSPRECHER@BUILDKOC.COM
612-439-2383

BLEYL ENGINEERING
TBPE FIRM NO. 678
TIM WOLFF, PE
1722 BROADMOOR, SUITE 210
BRYAN, TX 77802
TWOLFF@BLEYLENGINEERING.COM
(979) 268 1125

2905 TOWN SQUARE AVE
BRYAN, TX 77802
BRAZOS CENTRAL APPRAISAL DISTRICT PROPERTY ID: 393368
LEGAL DESCRIPTION HIGHLAND HILLS PH2, BLOCK 1, LOT 1B-1R

TOTAL ACREAGE 5.96
CURRENT USE VACANT
PROPOSED USE SELF STORAGE FACILITY
CURRENT ZONING PD-M
PROPOSED ZONING PD-M

3 - COAT STUCCO & METAL PANEL	LIGHT STONE (SWWXD0038)
3 - COAT STUCCO ROOF/ GUTTER/ COPING	POLAR (SW WXXW0049)
OVERHEAD DOORS	PATRIOT RED PMS 7621 C

WILLIAM TESSIER
772 DOUBLE BRANCHES LN
DALLAS, GA 30132
770.728.2008
V-ARCHS.COM

COPYRIGHT OF VISION ARCHITECT, LLC.
THIS DRAWING IS THE PROPERTY OF VISION
ARCHITECT, LLC. AND IS SUBMITTED IN
CONFIDENCE. ANY UNAUTHORIZED USE IS
STRICTLY NOT PERMITTED.

CLIENT LOGO:



CLIENT NAME:

VOLTA
GLOBAL

PROJECT TITLE:

TOWN SQUARE SELF-STORAGE



PROJECT ADDRESS:

2905 TOWN SQ. AVE
BRYAN, TX 77802

Professional Certification

I certify that these documents were prepared or approved by me, and that I am a duly licensed architect under the laws of the State of Texas, license number 31414, expiration date 2/28/2026

SEAL

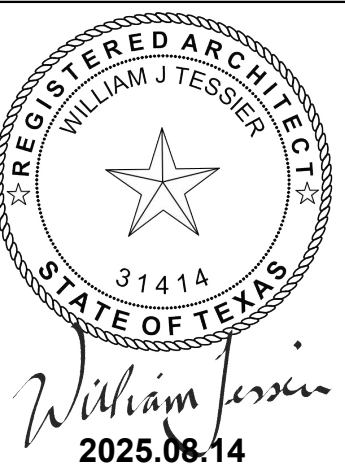

SUBMITTALS/ REVISIONS

[illegible]

DRAWINGS ARE THE PROPERTY OF VISION
ARCHITECTS, LLC. AND MAY NOT BE
COPIED, REPRODUCED OR USED WITHOUT
WRITTEN PERMISSION.

PROJECT NUMBER

SHEET TITLE

BUILDING 14 DESIGN REVIEW

SHEET NUMBER

BDR-14

NOT FOR CONSTRUCTION

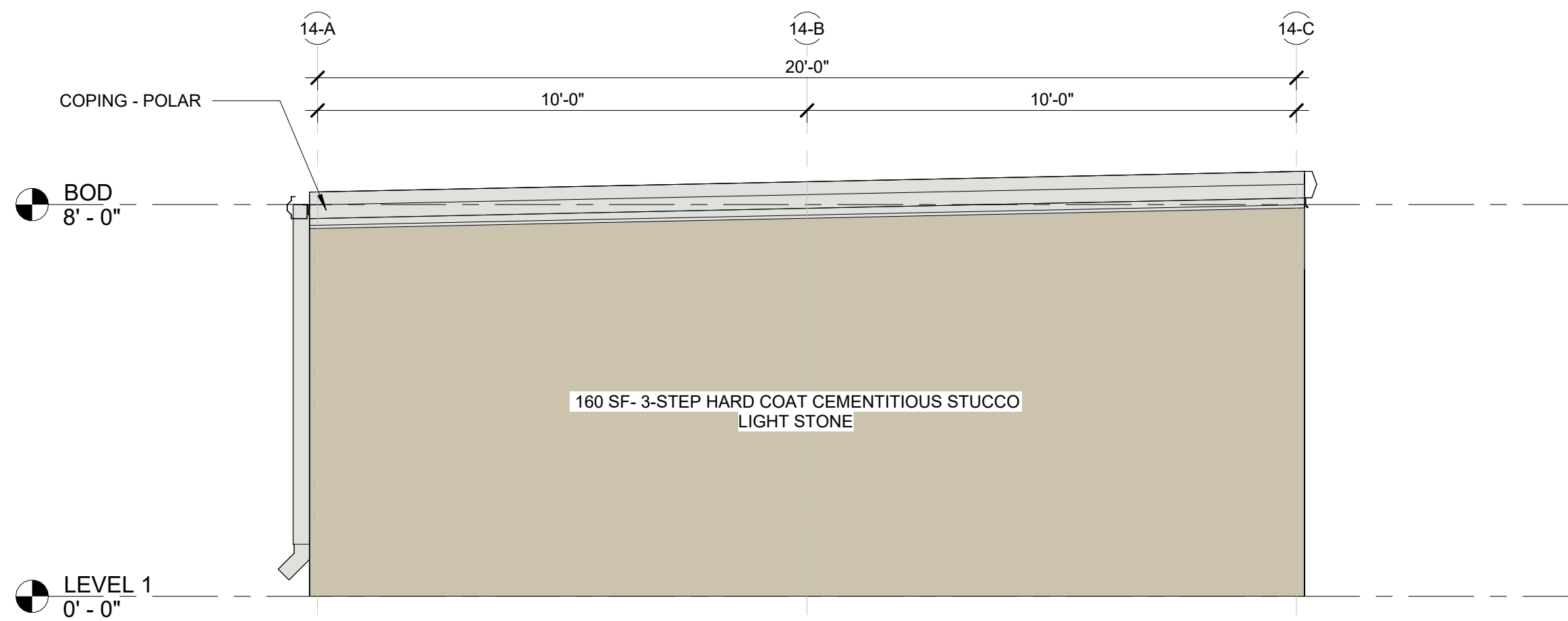

4	WEST ELEVATION - BUILDING 14 (BDR)
---	------------------------------------

3/8" = 1'-0"

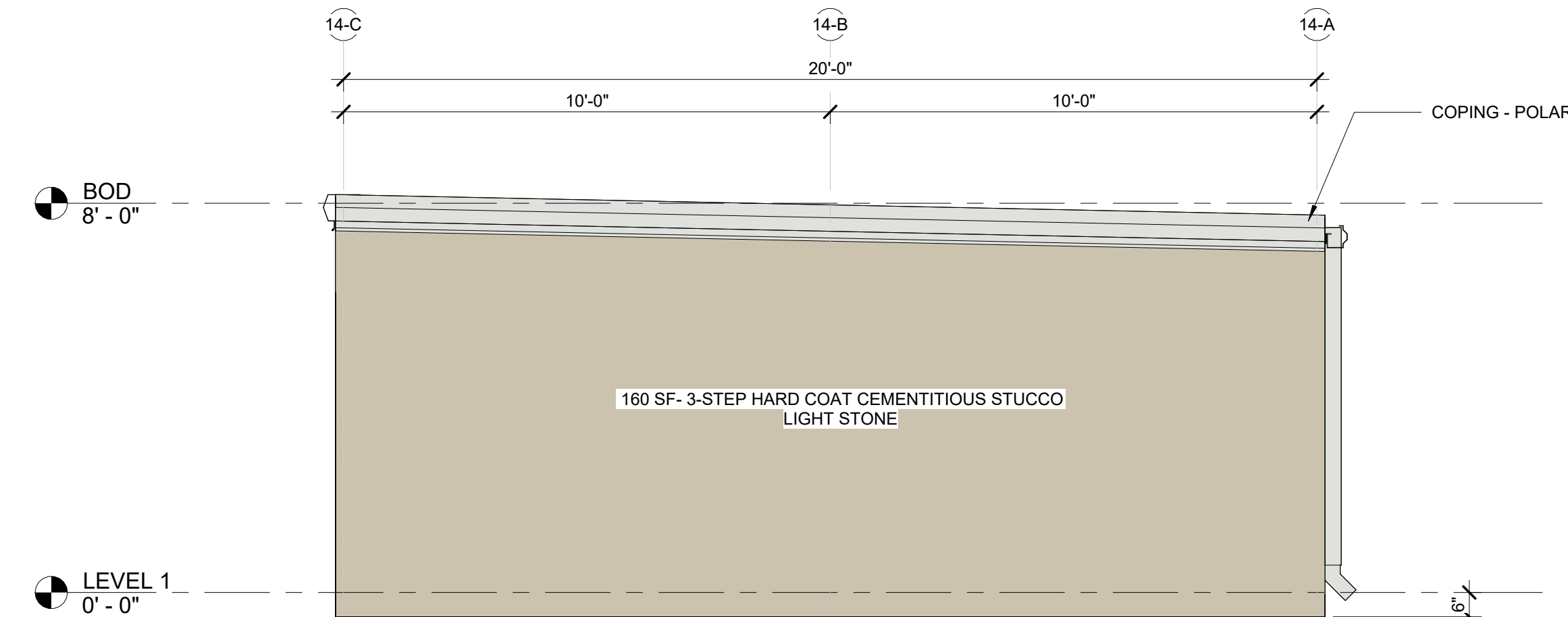

3	EAST ELEVATION - BUILDING 14 (BDR)
---	------------------------------------

$3/8'' = 1'-0''$

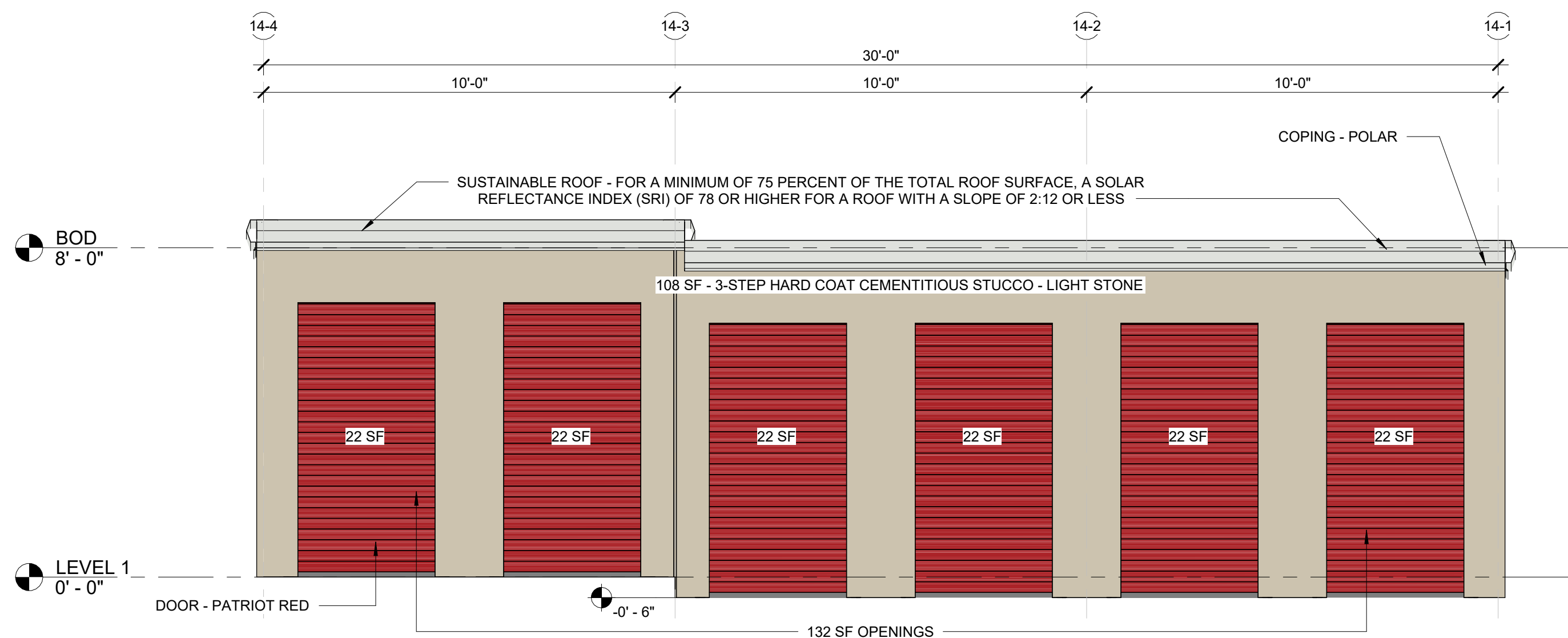

2	SOUTH ELEVATION - BUILDING 14 (BDR)
---	-------------------------------------

3/8" = 1'-0"

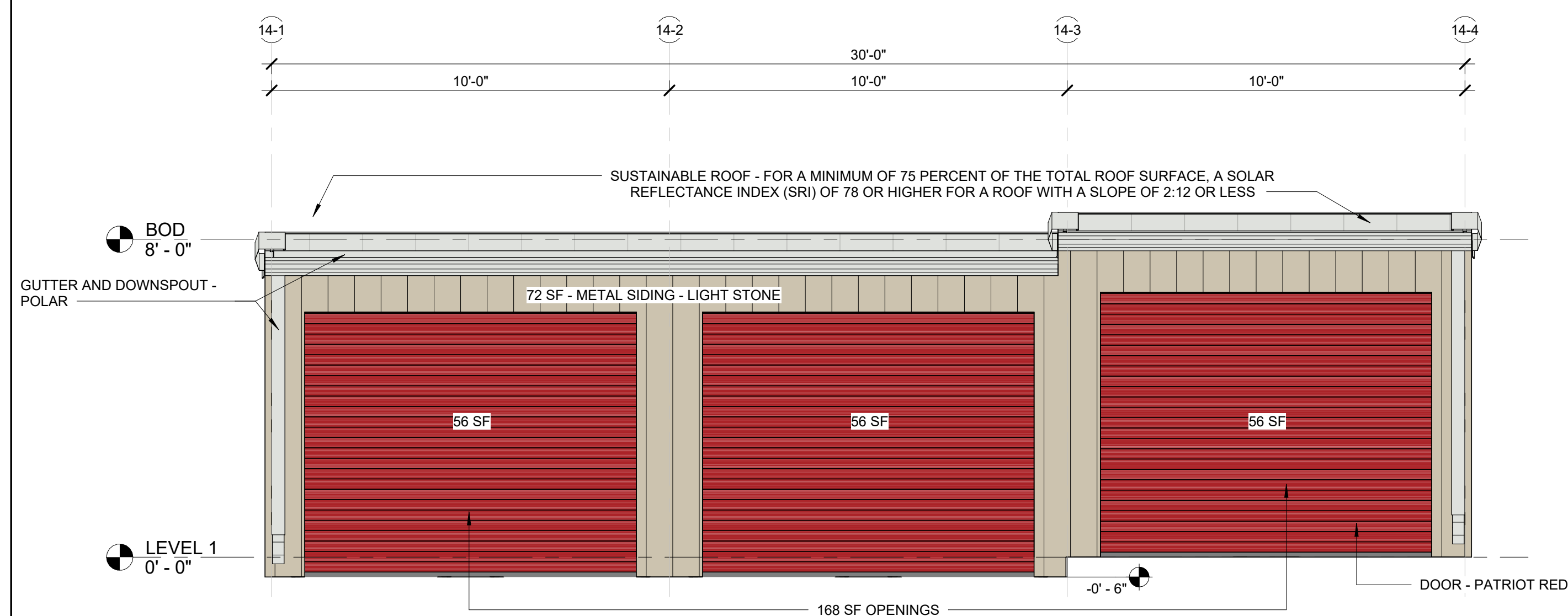

1	NORTH ELEVATION - BUILDING 14 (BDR)
---	-------------------------------------

$3/8'' = 1'-0''$

VG BRYAN STORAGE LLC
2601 S. BAYSHORE DR, STE 1720
MIAMI, FL 33133
JEFF EVANS
JEVANS@VOLTAGLOBAL.COM
305-428-6500

JAKE SPRECHER
KO CONSTRUCTION
10301 WAYZATA BLVD
MINNETONKA, MN
JSPRECHER@BUILDKOC.COM
612-439-2383

BLEYL ENGINEERING
TBPE FIRM NO. 678
TIM WOLFF, PE
1722 BROADMOOR, SUITE 210
BRYAN, TX 77802
TWOLFF@BLEYLENGINEERING.COM
(979) 268 1125

2905 TOWN SQUARE AVE
BRYAN, TX 77802
BRAZOS CENTRAL APPRAISAL DISTRICT PROPERTY ID: 393368
LEGAL DESCRIPTION HIGHLAND HILLS PH2, BLOCK 1, LOT 1B-1R

TOTAL ACREAGE 5.96
CURRENT USE VACANT

PROPOSED USE SELF STORAGE FACILITY

CURRENT ZONING PD-M	PROPOSED ZONING PD-I
---------------------	----------------------

3 - COAT STUCCO & METAL PANEL	LIGHT STONE (SWWXD0038)
3 - COAT STUCCO ROOF/ GUTTER/ COPING	POLAR (SW WXXW0049)
OVERHEAD DOORS	PATRIOT RED PMS 7621 C

WILLIAM TESSIER
772 DOUBLE BRANCHES LN
DALLAS, GA 30132
770.728.2008
W-ARCHS.COM

COPYRIGHT OF VISION ARCHITECT, LLC.
THIS DRAWING IS THE PROPERTY OF VISION
ARCHITECT, LLC. AND IS SUBMITTED IN
CONFIDENCE. ANY UNAUTHORIZED USE IS
STRICTLY NOT PERMITTED.

CLIENT LOGO:



CLIENT NAME:



PROJECT TITLE:

TOWN SQUARE SELF-STORAGE



PROJECT ADDRESS:

2905 TOWN SQ. AVE
BRYAN, TX 77802

Professional Certification

I certify that these documents were prepared or approved by me, and that I am a duly licensed architect under the laws of the State of Texas, license number 31414, expiration date 2/28/2026

SEAL



SUBMITTALS/ REVISIONS

[illegible]

DRAWINGS ARE THE PROPERTY OF VISION
ARCHITECTS, LLC. AND MAY NOT BE
COPIED, REPRODUCED OR USED WITHOUT
WRITTEN PERMISSION.

PROJECT NUMBER
25008

SHEET TITLE

BUILDING 15 DESIGN REVIEW

SHEET NUMBER

BDR-15

NOT FOR CONSTRUCTION

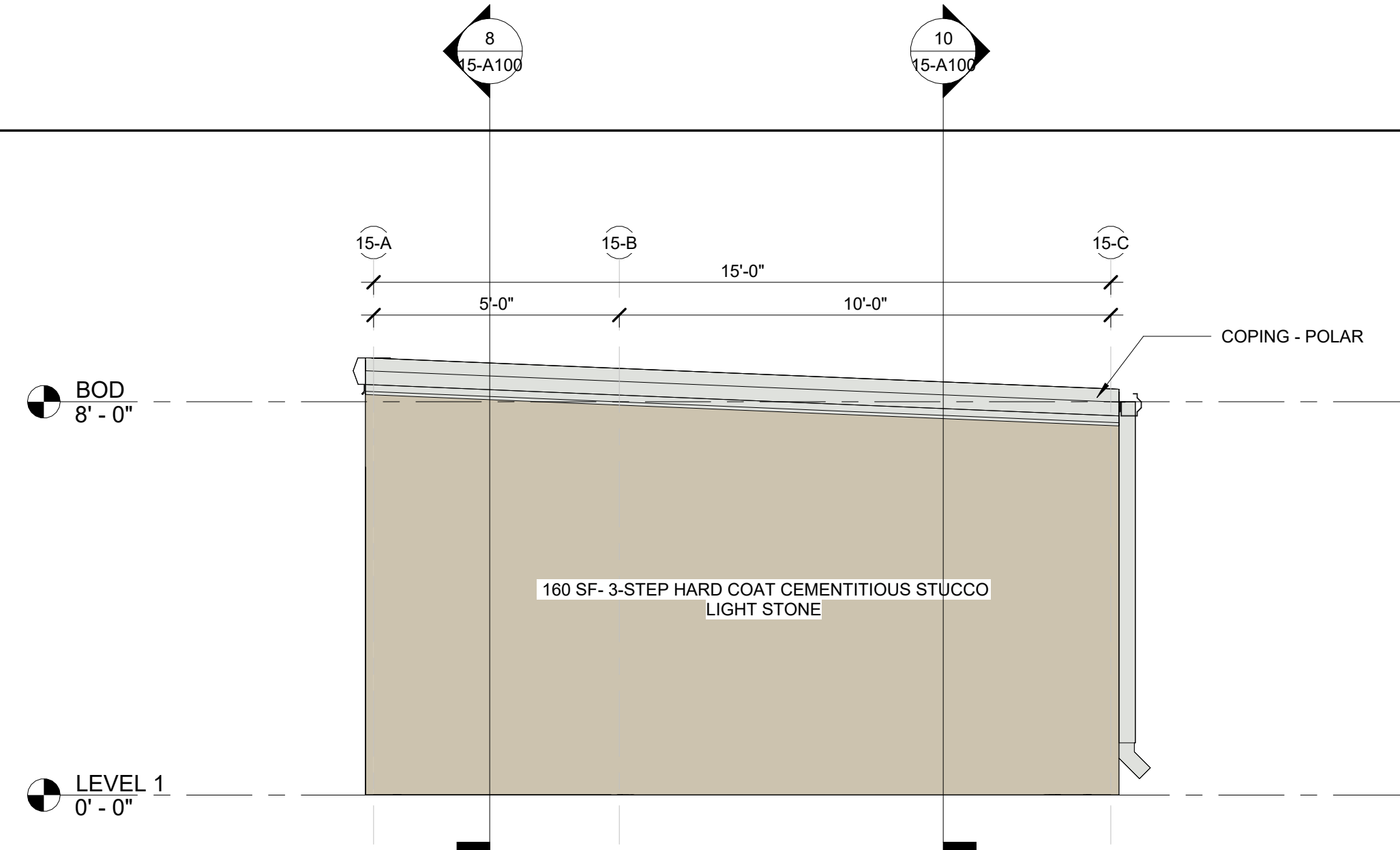

4	WEST ELEVATION - BUILDING 15 (BDR)
---	------------------------------------

3/8" = 1'-0"

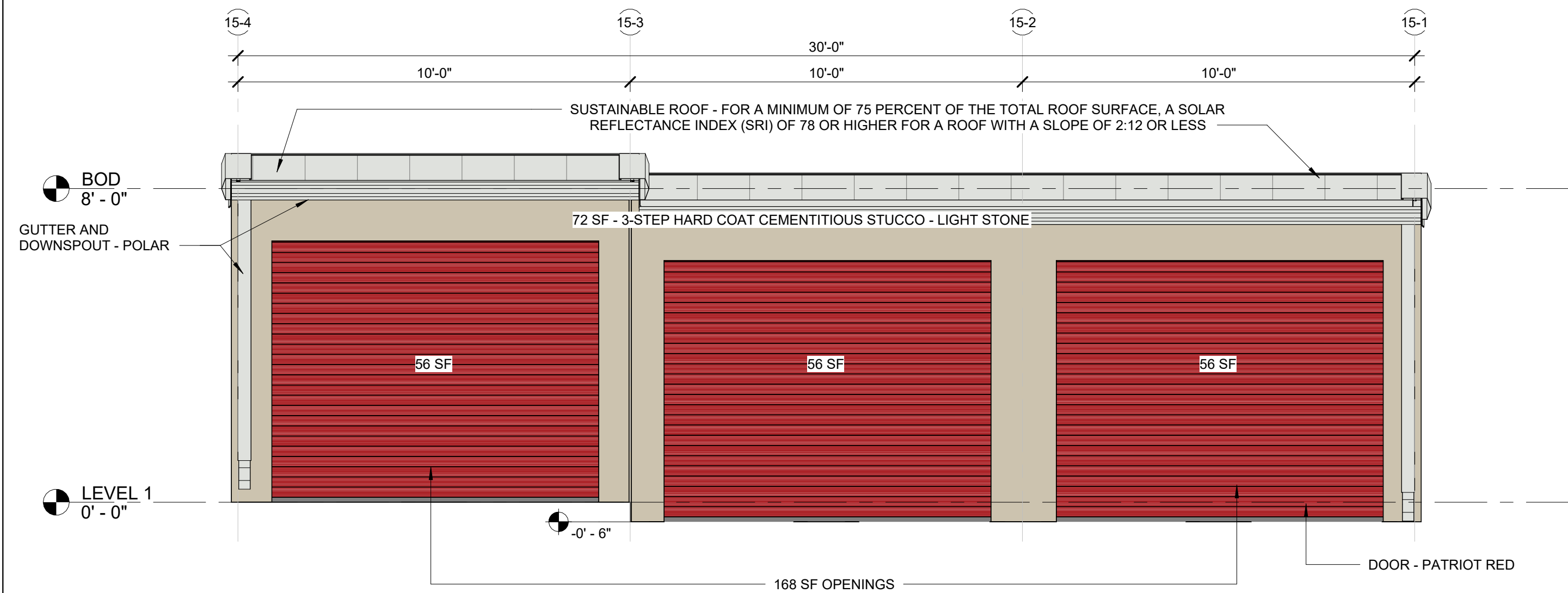

2	SOUTH ELEVATION - BUILDING 15 (BDR)
---	-------------------------------------

$\frac{3}{8}'' = 1'-0''$

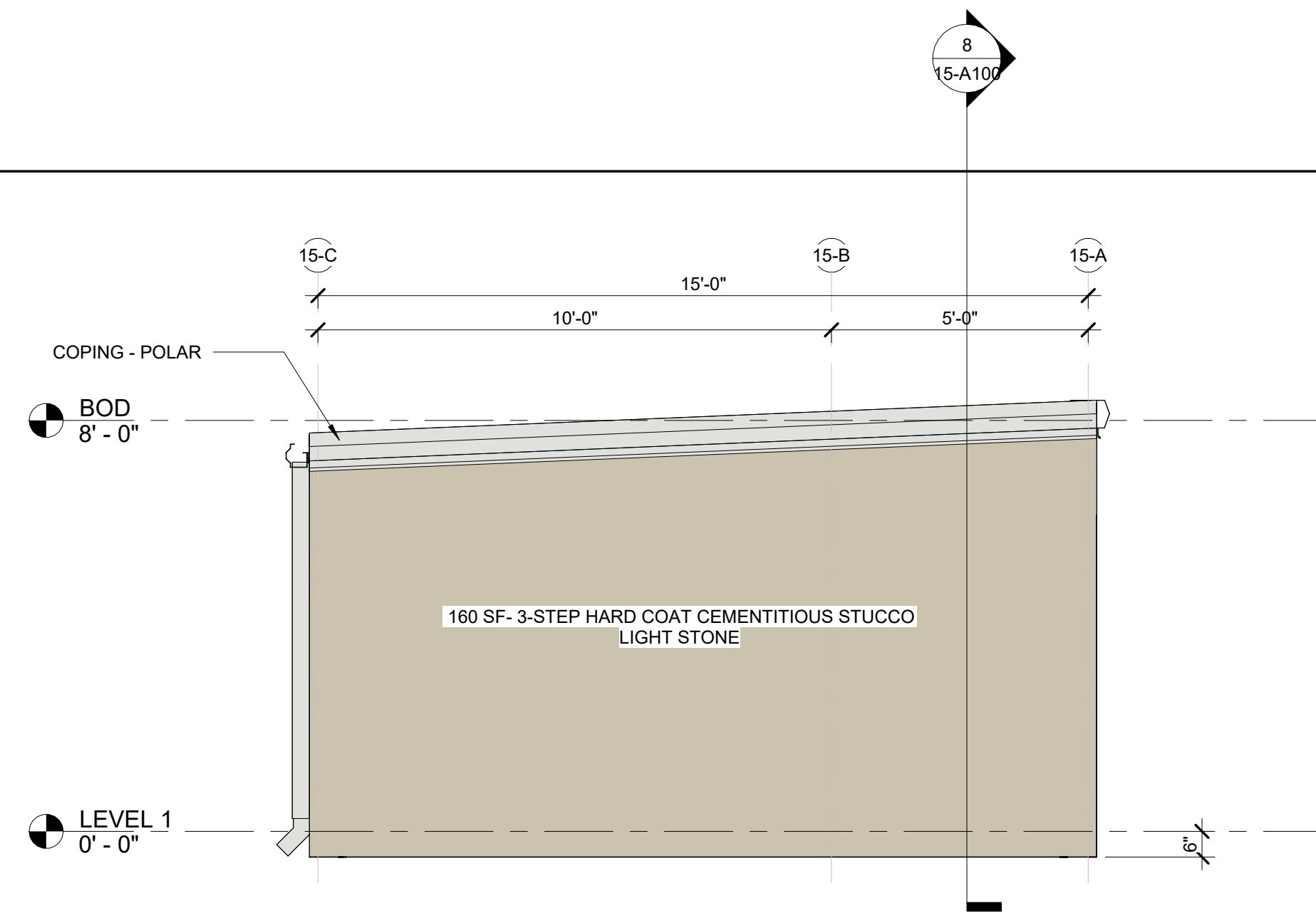

3	EAST ELEVATION - BUILDING 15 (BDR)
---	------------------------------------

3/8" = 1'-0"

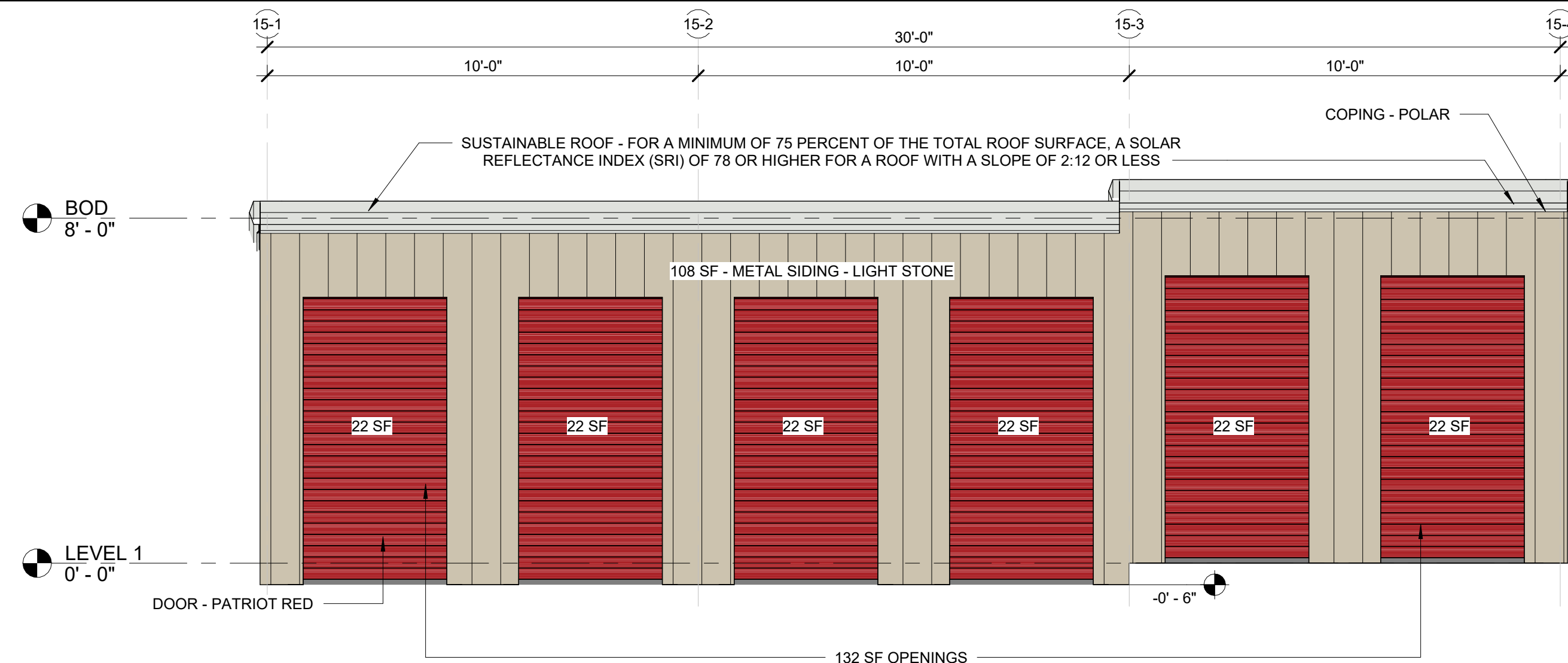

1	NORTH ELEVATION - BUILDING 15 (BDR)
---	-------------------------------------

$\frac{3}{8}'' = 1'-0''$

VG BRYAN STORAGE LLC
2601 S. BAYSHORE DR, STE 1720
MIAMI, FL 33133
JEFF EVANS
JEVANS@VOLTAGLOBAL.COM
305-428-6500

JAKE SPRECHER
KO CONSTRUCTION
10301 WAYZATA BLVD
MINNETONKA, MN
JSPRECHER@BUILDKOC.COM
612-439-2383

BLEYL ENGINEERING
TBPE FIRM NO. 678
TIM WOLFF, PE
1722 BROADMOOR, SUITE 210
BRYAN, TX 77802
TWOLFF@BLEYLENGINEERING.COM
(979) 268 1125

2905 TOWN SQUARE AVE
BRYAN, TX 77802
BRAZOS CENTRAL APPRAISAL DISTRICT PROPERTY ID: 393368
LEGAL DESCRIPTION HIGHLAND HILLS PH2, BLOCK 1, LOT 1B-1R

TOTAL ACREAGE 5.96
CURRENT USE VACANT

PROPOSED USE SELF STORAGE FACILITY

CURRENT ZONING PD-M

3 - COAT STUCCO & METAL PANEL	LIGHT STONE (SWWXD0038)
3 - COAT STUCCO ROOF/ GUTTER/ COPING	POLAR (SW WXXW0049)
OVERHEAD DOORS	PATRIOT RED PMS 7621 C

WILLIAM TESSIER
772 DOUBLE BRANCHES LN
DALLAS, GA 30132
770.728.2008
V-ARCHS.COM

COPYRIGHT OF VISION ARCHITECT, LLC.
THIS DRAWING IS THE PROPERTY OF VISION
ARCHITECT, LLC. AND IS SUBMITTED IN
CONFIDENCE. ANY UNAUTHORIZED USE IS
STRICTLY NOT PERMITTED.

CLIENT LOGO:



CLIENT NAME:

VOLTA
GLOBAL

PROJECT TITLE:

TOWN SQUARE SELF-STORAGE



PROJECT ADDRESS:

2905 TOWN SQ. AVE
BRYAN, TX 77802

Professional Certification

I certify that these documents were prepared or approved by me, and that I am a duly licensed architect under the laws of the State of Texas, license number 31414, expiration date 2/28/2026

SEAL



SUBMITTALS/ REVISIONS

[illegible]

DRAWINGS ARE THE PROPERTY OF VISION
ARCHITECTS, LLC. AND MAY NOT BE
COPIED, REPRODUCED OR USED WITHOUT
WRITTEN PERMISSION.

PROJECT NUMBER

25008

SHEET TITLE
BUILDING 16 DESIGN
REVIEW

SHEET NUMBER

BDR-16

NOT FOR CONSTRUCTION

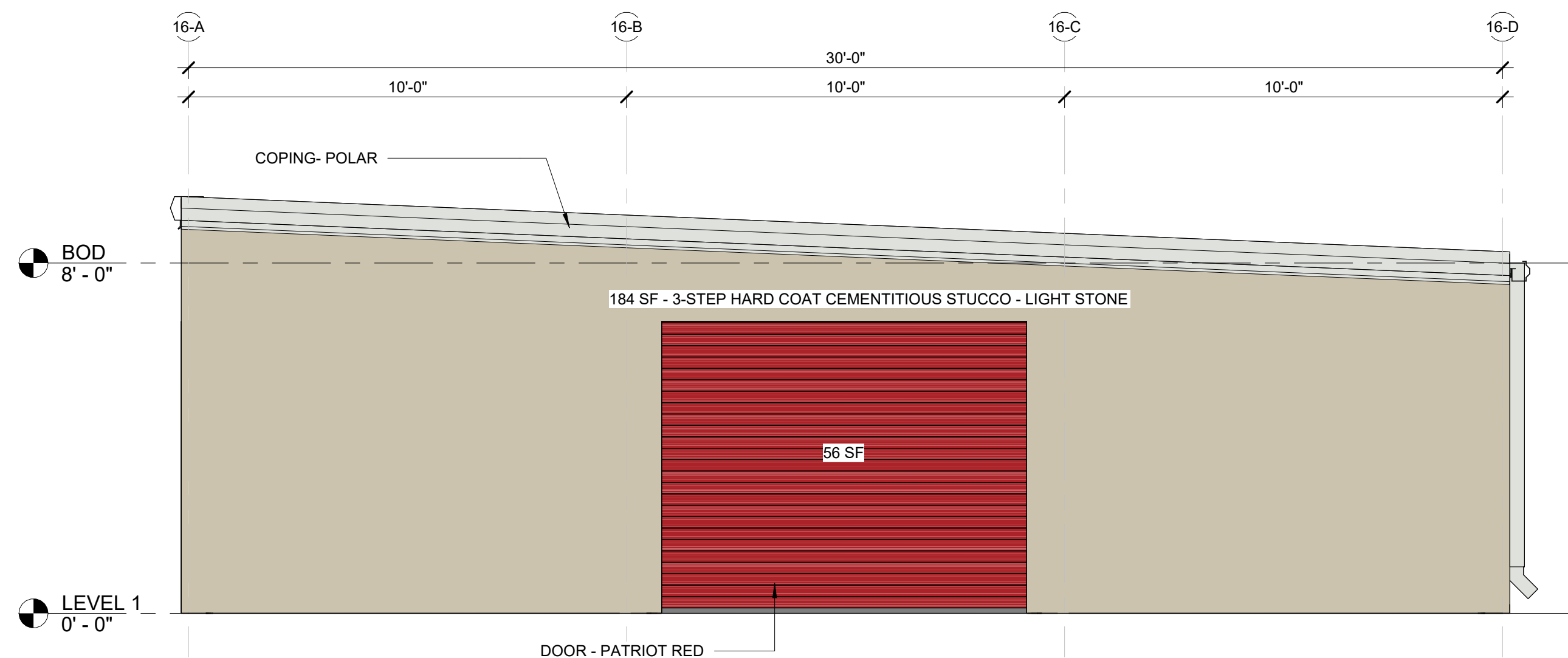

4	WEST ELEVATION - BUILDING 16) (BDR)
---	-------------------------------------

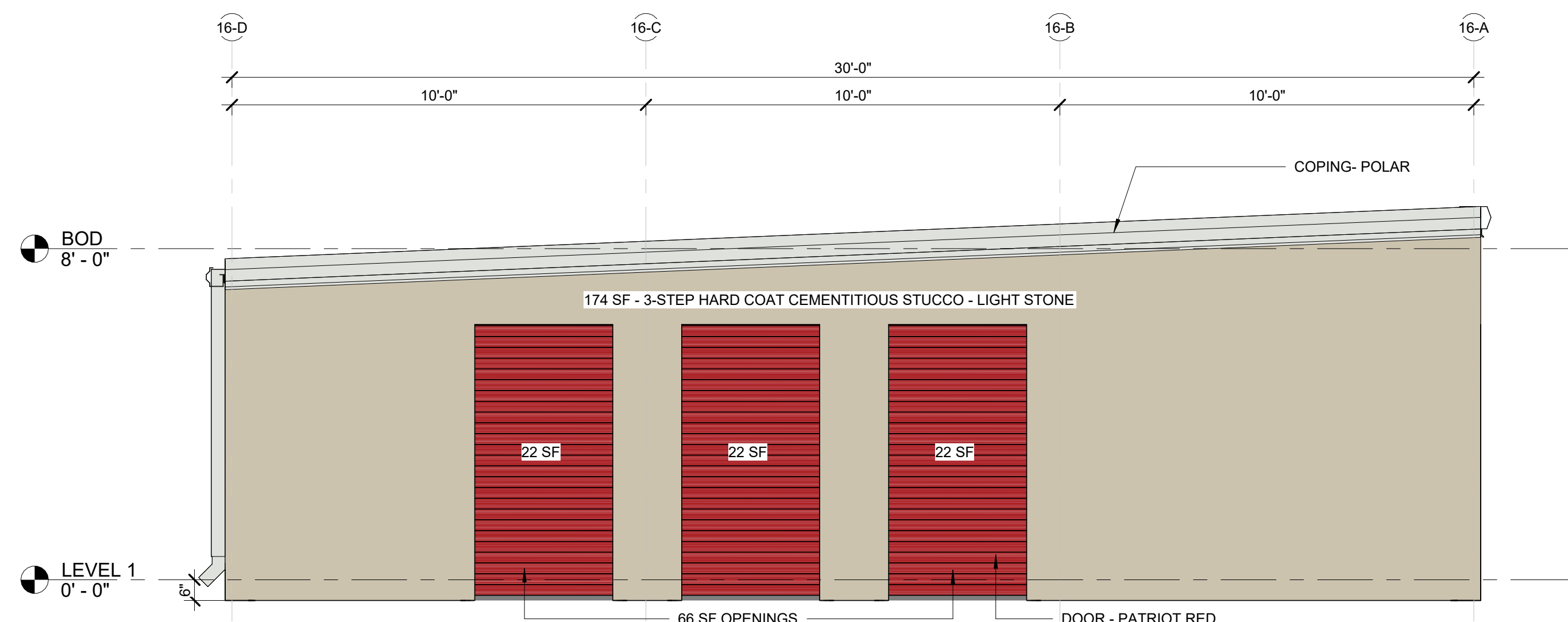

3	EAST ELEVATION - BUILDING 16 (BDR)
---	------------------------------------

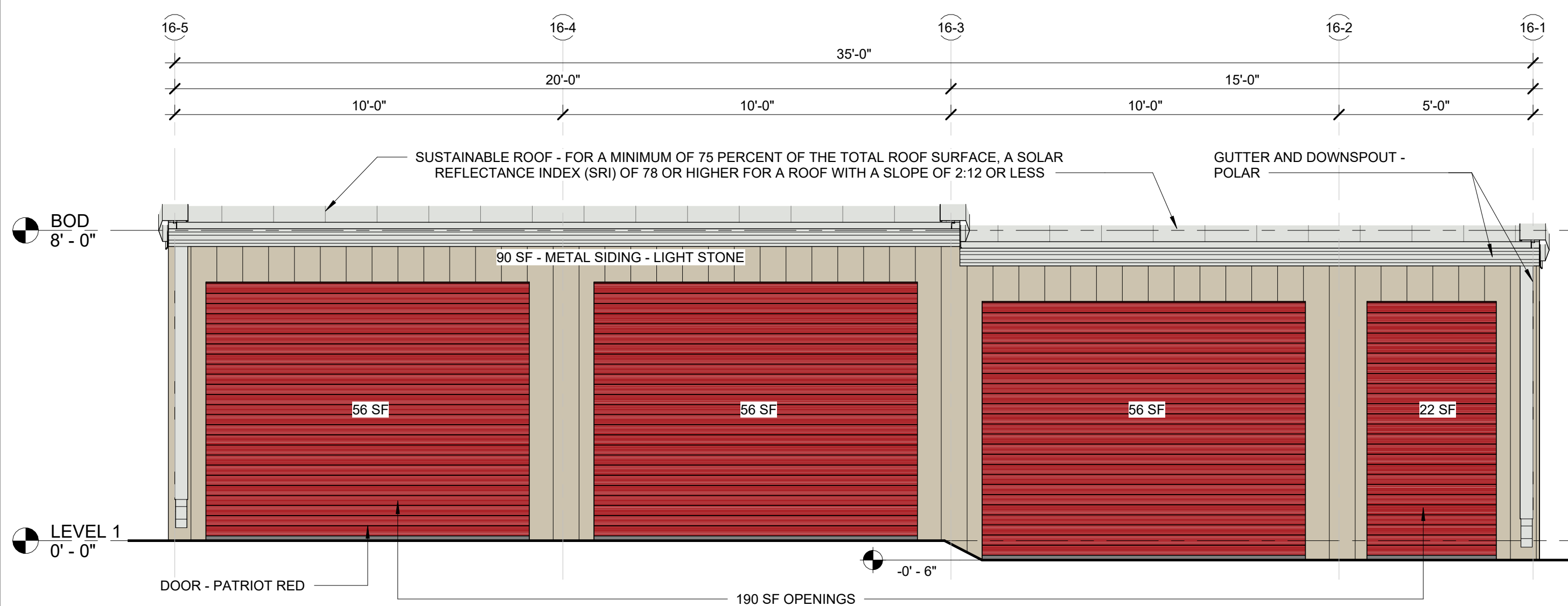

2	SOUTH ELEVATION - BUILDING 16 (BDR)
3/8" = 1'-0"	

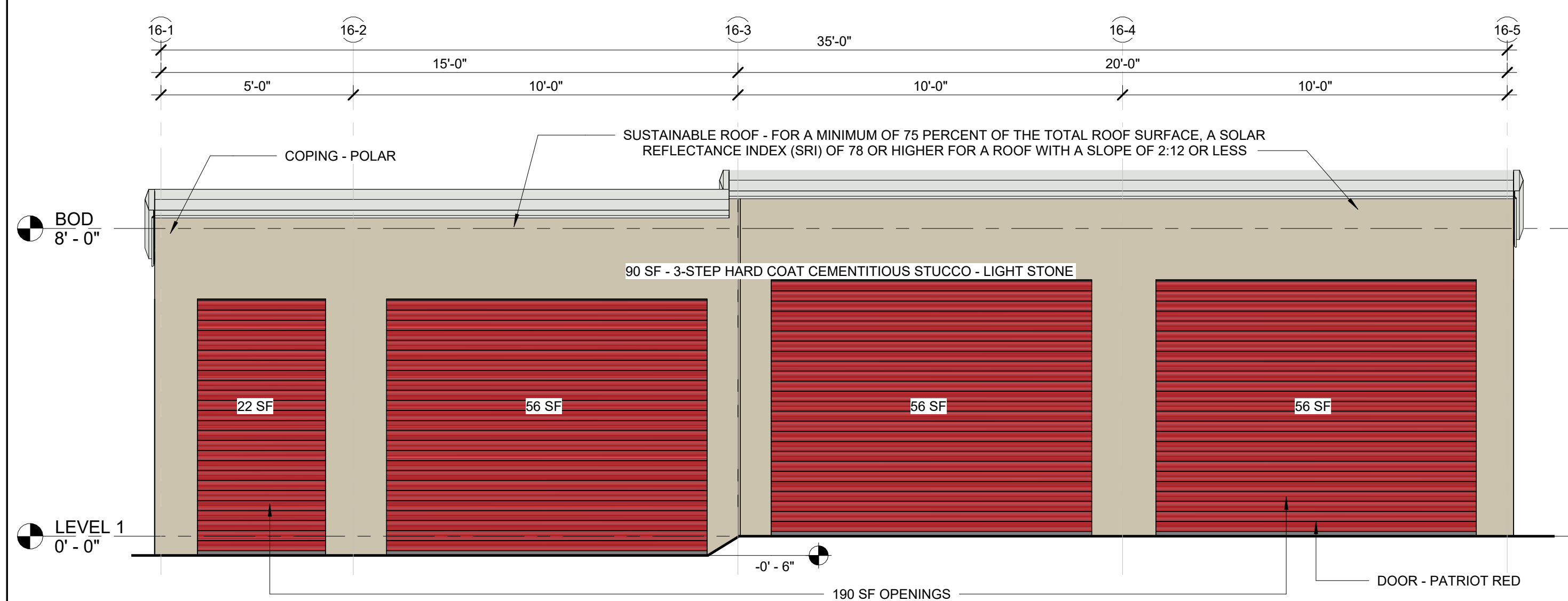

1	NORTH ELEVATION - BUILDING 16 (BDR)
3/8" = 1'-0"	

VG BRYAN STORAGE LLC
2601 S. BAYSHORE DR, STE 1720
MIAMI, FL 33133
JEFF EVANS
JEVANS@VOLTAGLOBAL.COM
305-428-6500

JAKE SPRECHER
KO CONSTRUCTION
10301 WAYZATA BLVD
MINNETONKA, MN
JSPRECHER@BUILDKOC.COM
612-439-2383

BLEYL ENGINEERING
TBPE FIRM NO. 678
TIM WOLFF, PE
1722 BROADMOOR, SUITE 210
BRYAN, TX 77802
TWOLFF@BLEYLENGINEERING.COM
(979) 268 1125

2905 TOWN SQUARE AVE
BRYAN, TX 77802
BRAZOS CENTRAL APPRAISAL DISTRICT PROPERTY ID: 393368
LEGAL DESCRIPTION HIGHLAND HILLS PH2, BLOCK 1, LOT 1B-1R

TOTAL ACREAGE 5.96
CURRENT USE VACANT

PROPOSED USE SELF STORAGE FACILITY

CURRENT ZONING PD-M

PROPOSED ZONING PD-M

3 - COAT STUCCO & METAL PANEL	LIGHT STONE (SWWXD0038)
3 - COAT STUCCO ROOF/ GUTTER/ COPING	POLAR (SW WXXW0049)
OVERHEAD DOORS	PATRIOT RED PMS 7621 C

WILLIAM TESSIER
772 DOUBLE BRANCHES LN
DALLAS, GA 30132
770.728.2008
V-ARCHS.COM

COPYRIGHT OF VISION ARCHITECT, LLC.
THIS DRAWING IS THE PROPERTY OF VISION
ARCHITECT, LLC. AND IS SUBMITTED IN
CONFIDENCE. ANY UNAUTHORIZED USE IS
STRICTLY NOT PERMITTED.

CLIENT LOGO:



CLIENT NAME:

VOLTA
GLOBAL

PROJECT TITLE:

TOWN SQUARE SELF-STORAGE



PROJECT ADDRESS:

2905 TOWN SQ. AVE
BRYAN, TX 77802

Professional Certification

I certify that these documents were prepared or approved by me, and that I am a duly licensed architect under the laws of the State of Texas, license number 31414, expiration date 2/28/2026

SEAL

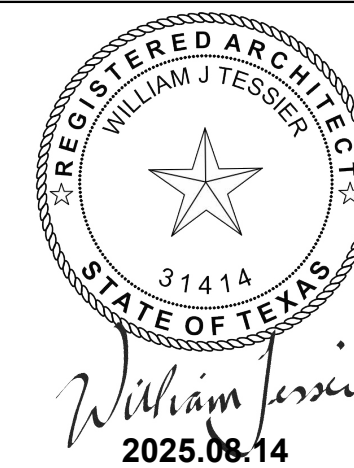
[illegible]

DRAWINGS ARE THE PROPERTY OF VISION
ARCHITECTS, LLC. AND MAY NOT BE
COPIED, REPRODUCED OR USED WITHOUT
WRITTEN PERMISSION.

PROJECT NUMBER
25008

SHEET TITLE

BUILDING 17 DESIGN REVIEW

SHEET NUMBER

SHEET NUMBER
BDR-17

NOT FOR CONSTRUCTION

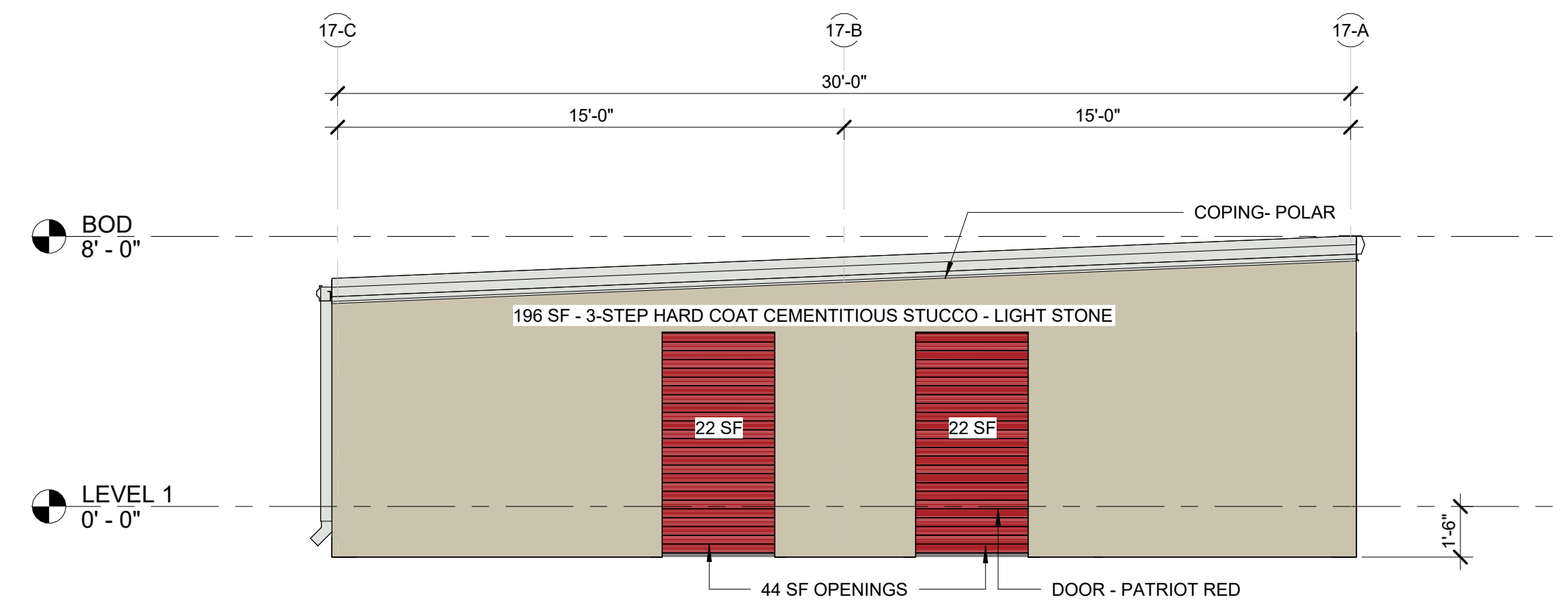
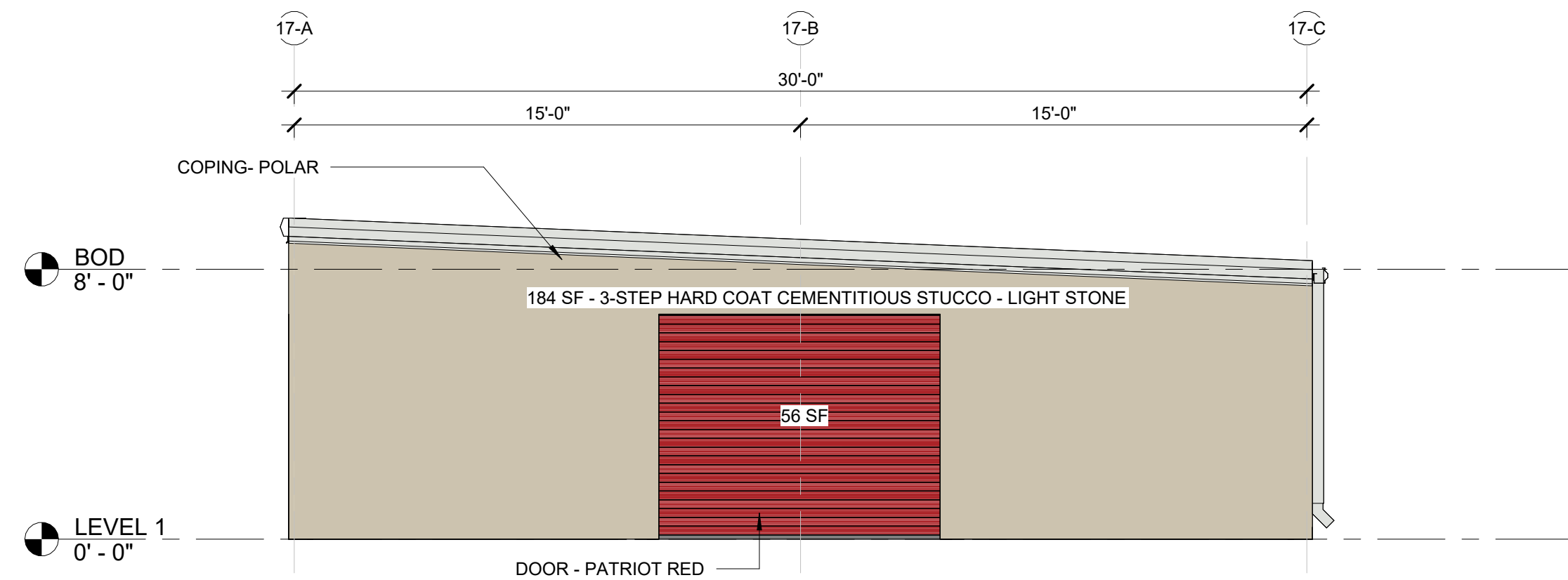

4	WEST ELEV - BLDG 17 (BDR)
---	---------------------------

3	EAST ELEV - BLDG 17 (BDR)
---	---------------------------

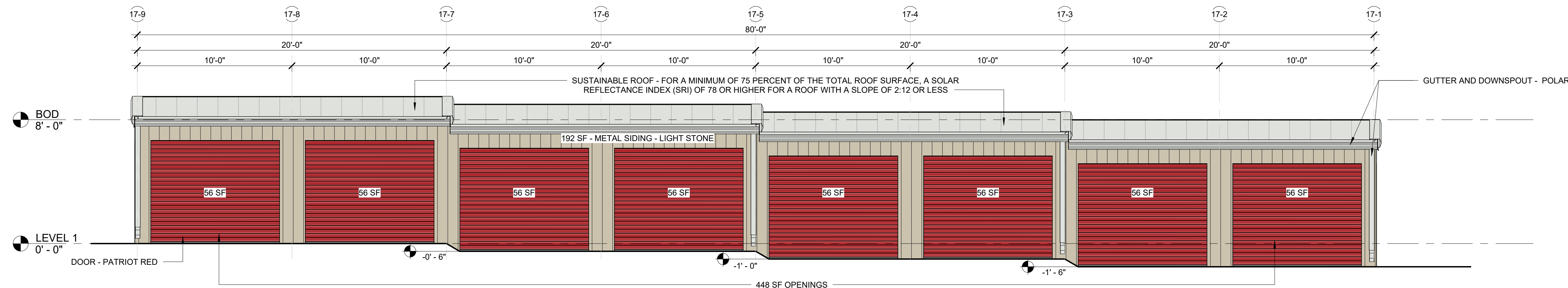

2	SOUTH ELEVATION - BUILDING 17 (BDR)
---	--

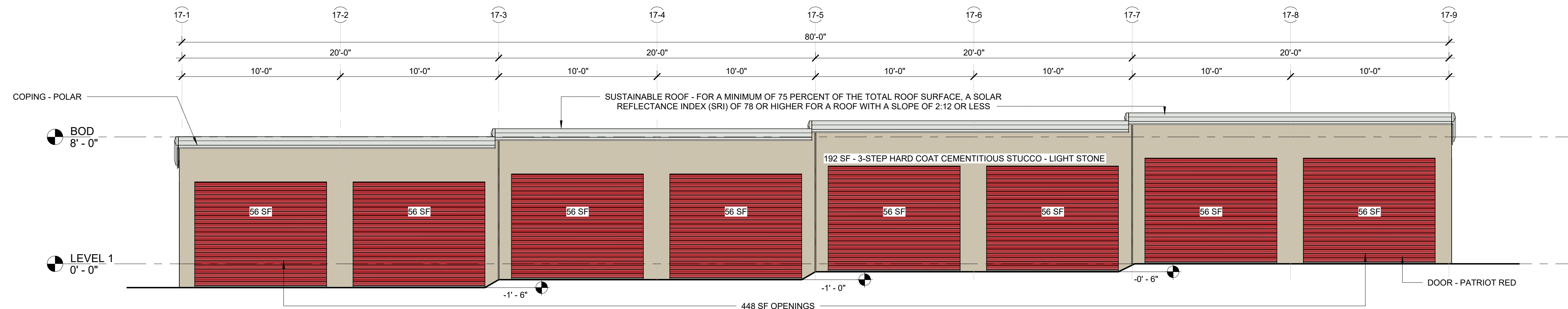

1	NORTH ELEVATION - BUILDING 17 (BDR)
---	-------------------------------------

Printed: 9/8/2025 11:56:10 AM

NOT FOR CONSTRUCTION

Printed: 9/8/2025 11:56:14 AM

NOT FOR CONSTRUCTION

VG BRYAN STORAGE LLC
2601 S. BAYSHORE DR, STE 1720
MIAMI, FL 33133
JEFF EVANS
JEVANS@VOLTAGLOBAL.COM
305-428-6500

JAKE SPRECHER
KO CONSTRUCTION
10301 WAYZATA BLVD
MINNETONKA, MN
JSPRECHER@BUILDKOC.COM
612-439-2383

BLEYL ENGINEERING
TBPE FIRM NO. 678
TIM WOLFF, PE
1722 BROADMOOR, SUITE 210
BRYAN, TX 77802
TWOLFF@BLEYLENGINEERING.COM
(979) 268 1125

2905 TOWN SQUARE AVE
BRYAN, TX 77802
BRAZOS CENTRAL APPRAISAL DISTRICT PROPERTY ID: 393368
LEGAL DESCRIPTION HIGHLAND HILLS PH2, BLOCK 1, LOT 1B-1R

TOTAL ACREAGE 5.96
CURRENT USE VACANT

PROPOSED USE SELF STORAGE FACILITY

CURRENT ZONING PD-M

PROPOSED ZONING PD-M

3 - COAT STUCCO & METAL PANEL	LIGHT STONE (SWWXD00038)
3 - COAT STUCCO ROOF/ GUTTER/ COPING	POLAR (SW WXXW0049)
OVERHEAD DOORS	PATRIOT RED PMS 7621 C

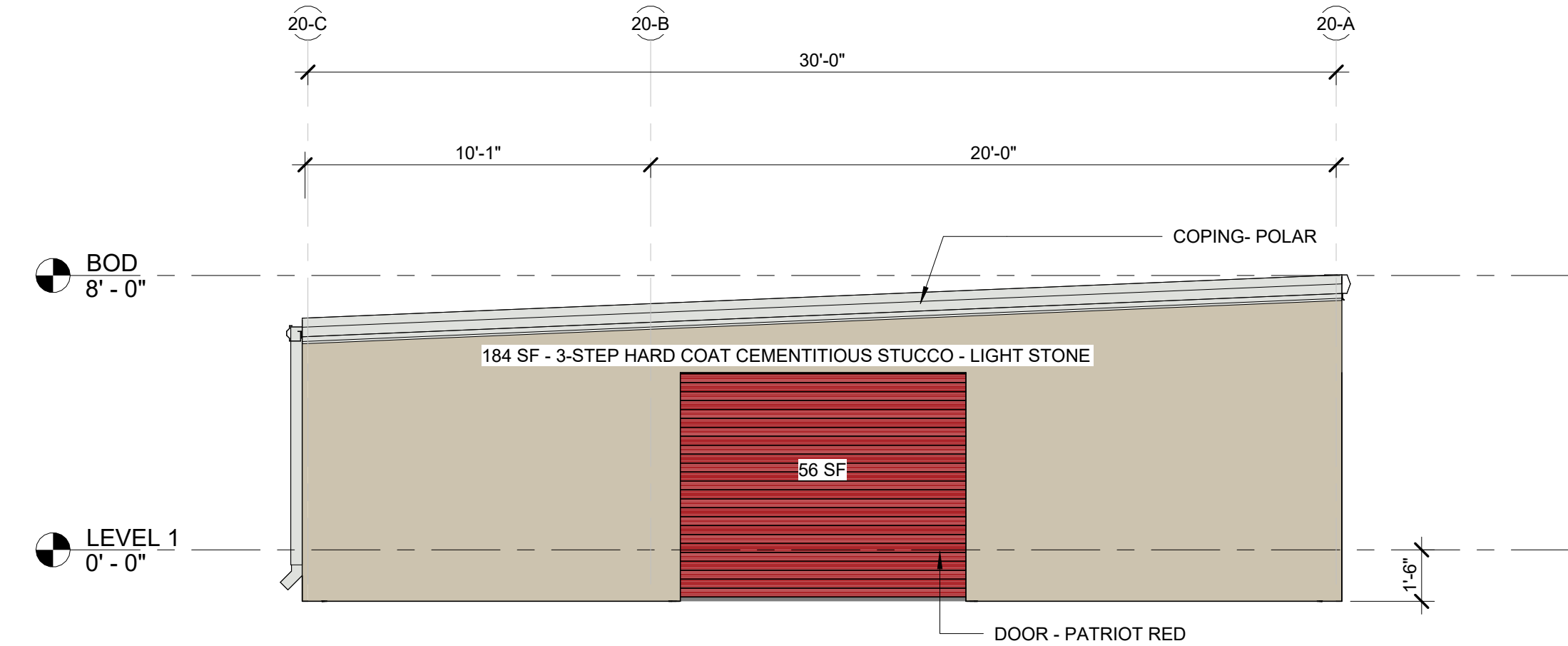

3	EAST ELEVATION - BLDG 20 (BDR)
---	--------------------------------

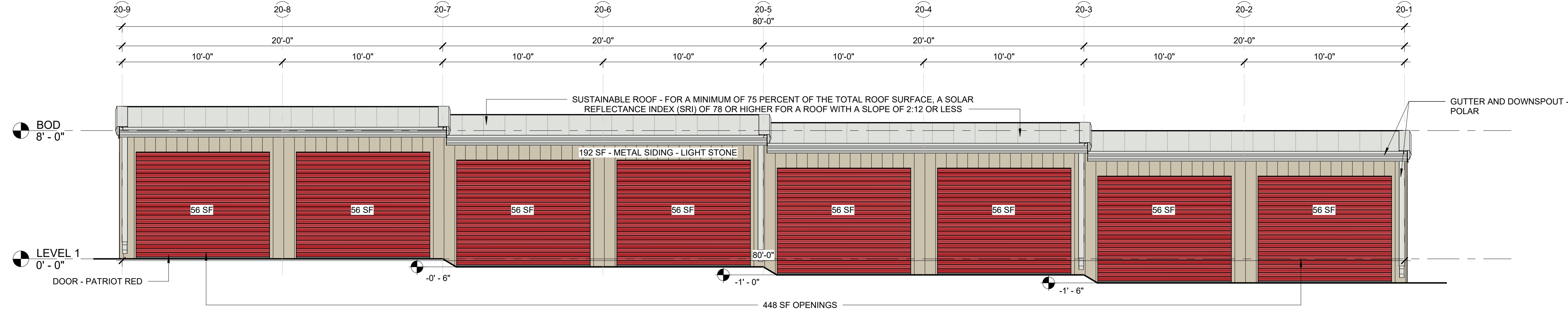

Architectural elevation drawing of a building facade. The drawing shows a series of eight red garage doors, each labeled "56 SF". The doors are set within a light-colored wall. Above the doors, a series of dimensions are provided: 10'-0" for the door width, 20'-0" for the setbacks, and 80'-0" for the total width of the facade. A note above the doors states: "SUSTAINABLE ROOF - FOR A MINIMUM OF 75 PERCENT OF THE TOTAL ROOF SURFACE, A SOLAR REFLECTANCE INDEX (SRI) OF 78 OR HIGHER FOR A ROOF WITH A SLOPE OF 2:12 OR LESS". The roof material is noted as "192 SF - 3-STEP HARD COAT CEMENTITIOUS STUCCO - LIGHT STONE". The drawing also shows a "COPING - POLAR" and a "DOOR - PATRIOT RED". The drawing is labeled "LEVEL 1" and "0' - 0"

WILLIAM TESSIER
772 DOUBLE BRANCHES LN
DALLAS, GA 30132
770.728.2008
V-ARCHS.COM

COPYRIGHT OF VISION ARCHITECT, LLC.
THIS DRAWING IS THE PROPERTY OF VISION
ARCHITECT, LLC. AND IS SUBMITTED IN
CONFIDENCE. ANY UNAUTHORIZED USE IS
STRICTLY NOT PERMITTED.

CLIENT LOGO:



CLIENT NAME:



PROJECT TITLE:

TOWN SQUARE SELF-STORAGE



PROJECT ADDRESS:

2905 TOWN SQ. AVE
BRYAN, TX 77802

Professional Certification

I certify that these documents were prepared or approved by me, and that I am a duly licensed architect under the laws of the State of Texas, license number 31414, expiration date 2/28/2026

SEAL



SUBMITTALS/ REVISIONS

[illegible]

DRAWINGS ARE THE PROPERTY OF VISION
ARCHITECTS, LLC. AND MAY NOT BE
COPIED, REPRODUCED OR USED WITHOUT
WRITTEN PERMISSION.

PROJECT NUMBER

25008

SHEET TITLE

BUILDING 20 DESIGN REVIEW

SHEET NUMBER

BDR-20

NOT FOR CONSTRUCTION

Printed: 9/8/2025 11:56:21 AM

NOT FOR CONSTRUCTION

VG BRYAN STORAGE LLC
2601 S. BAYSHORE DR, STE 1720
MIAMI, FL 33133
JEFF EVANS
JEVANS@VOLTAGLOBAL.COM
305-428-6500

JAKE SPRECHER
KO CONSTRUCTION
10301 WAYZATA BLVD
MINNETONKA, MN
JSPRECHER@BUILDKOC.COM
612-439-2383

BLEYL ENGINEERING
TBPE FIRM NO. 678
TIM WOLFF, PE
1722 BROADMOOR, SUITE 210
BRYAN, TX 77802
TWOLFF@BLEYLENGINEERING.COM
(979) 268 1125

2905 TOWN SQUARE AVE
BRYAN, TX 77802
BRAZOS CENTRAL APPRAISAL DISTRICT PROPERTY ID: 393368
LEGAL DESCRIPTION HIGHLAND HILLS PH2, BLOCK 1, LOT 1B-1R

TOTAL ACREAGE 5.96
CURRENT USE VACANT

PROPOSED USE SELF STORAGE FACILITY

CURRENT ZONING PD-M

3 - COAT STUCCO & METAL PANEL	LIGHT STONE (SWWXD0038)
3 - COAT STUCCO ROOF/ GUTTER/ COPING	POLAR (SW WXXW0049)
OVERHEAD DOORS	PATRIOT RED PMS 7621 C

WILLIAM TESSIER
772 DOUBLE BRANCHES LN
DALLAS, GA 30132
770.728.2008
V-ARCHS.COM

COPYRIGHT OF VISION ARCHITECT, LLC.
THIS DRAWING IS THE PROPERTY OF VISION
ARCHITECT, LLC. AND IS SUBMITTED IN
CONFIDENCE. ANY UNAUTHORIZED USE IS
STRICTLY NOT PERMITTED.

CLIENT LOGO:



CLIENT NAME:

VOLTA
GLOBAL

PROJECT TITLE:

TOWN SQUARE SELF-STORAGE



PROJECT ADDRESS:

2905 TOWN SQ. AVE
BRYAN, TX 77802

Professional Certification

I certify that these documents were prepared or approved by me, and that I am a duly licensed architect under the laws of the State of Texas, license number 31414, expiration date 2/28/2026

SEAL



SUBMITTALS/ REVISIONS

[illegible]

DRAWINGS ARE THE PROPERTY OF VISION
ARCHITECTS, LLC. AND MAY NOT BE
COPIED, REPRODUCED OR USED WITHOUT
WRITTEN PERMISSION.

PROJECT NUMBER

25008

SHEET TITLE

BUILDING 22 DESIGN
REVIEW

SHEET NUMBER

BDR-22

NOT FOR CONSTRUCTION

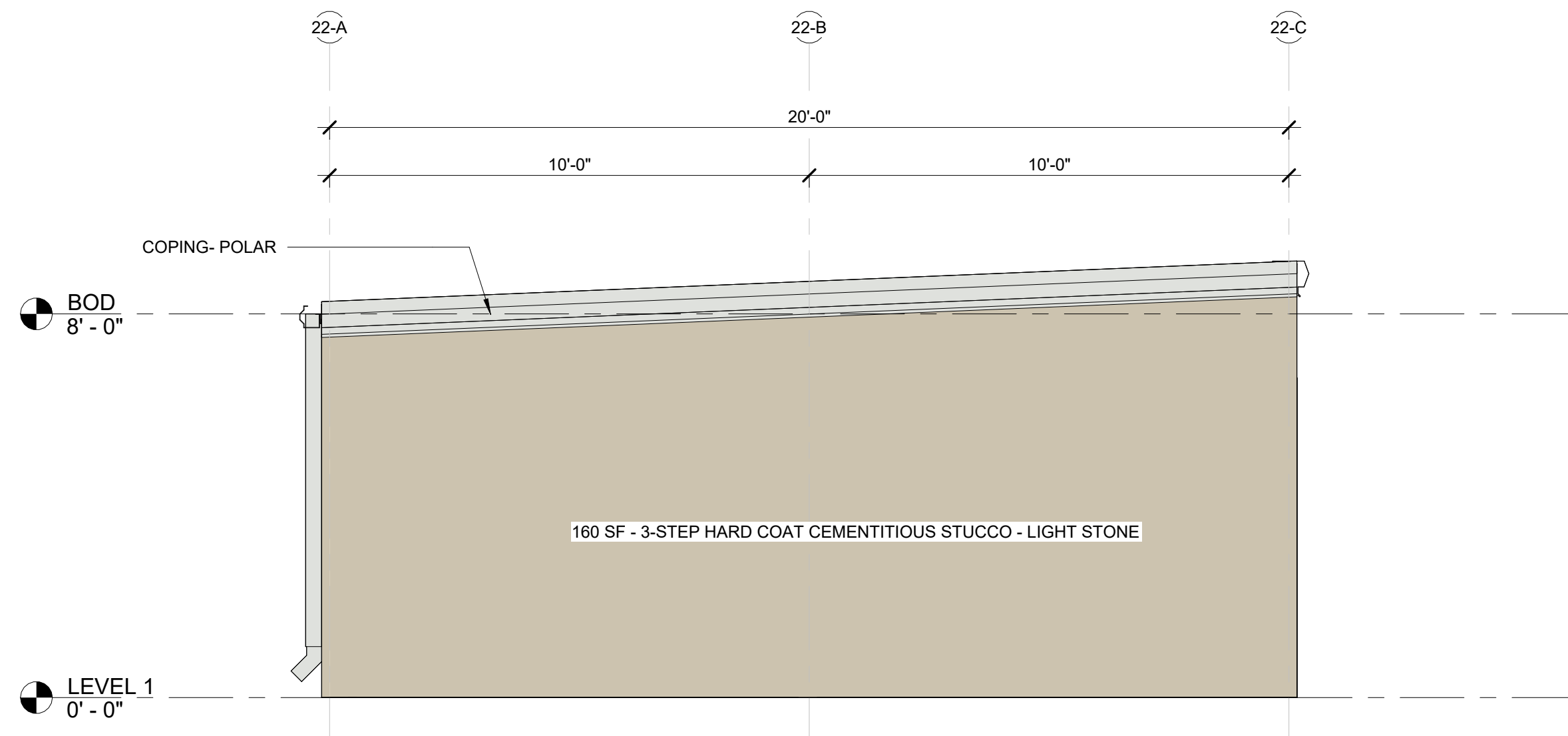

4	WEST ELEVATION - BUILDING 22 (BDR)
---	------------------------------------

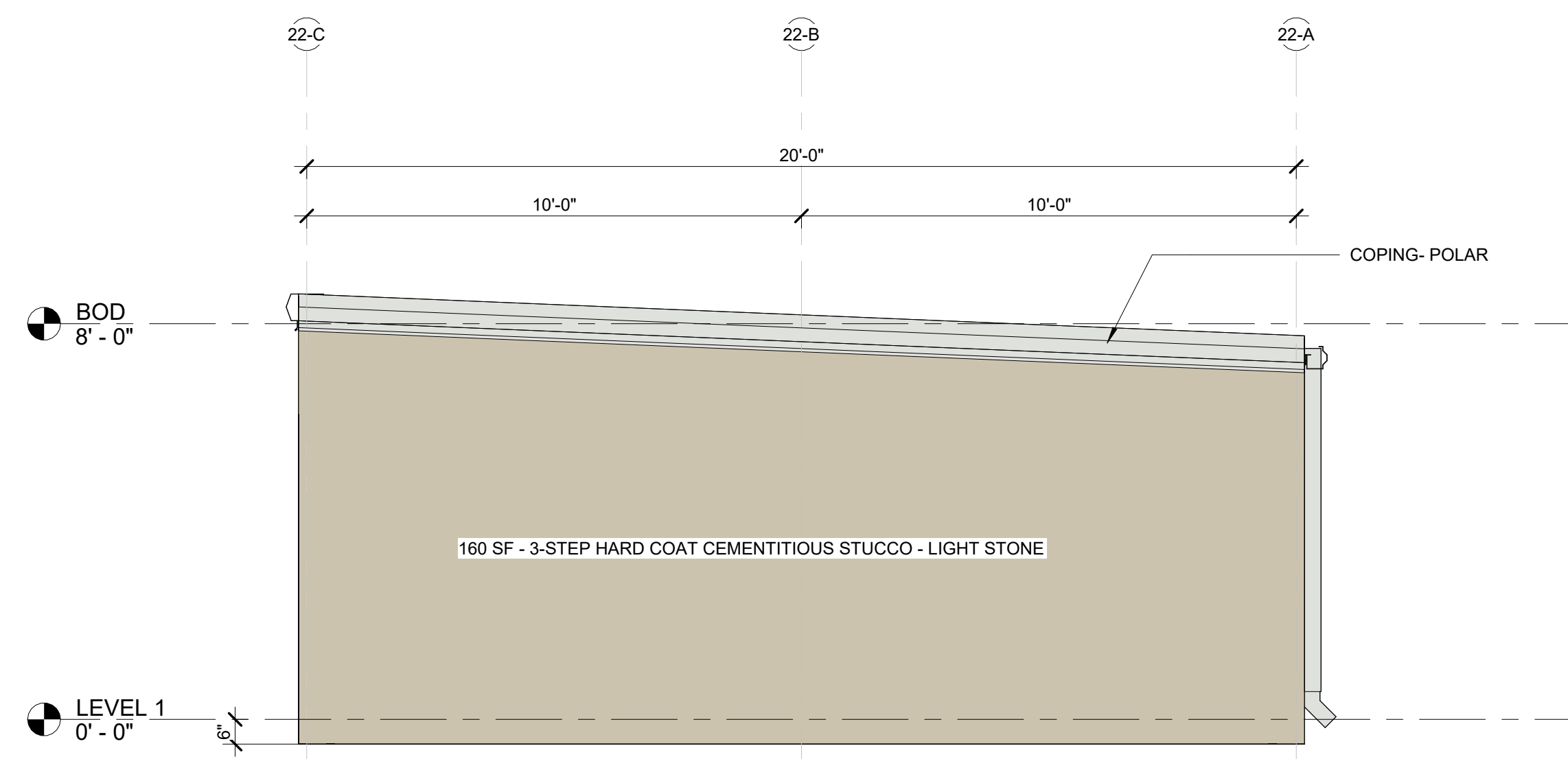

3	EAST ELEVATION - BUILDING 22 (BDR)
---	------------------------------------

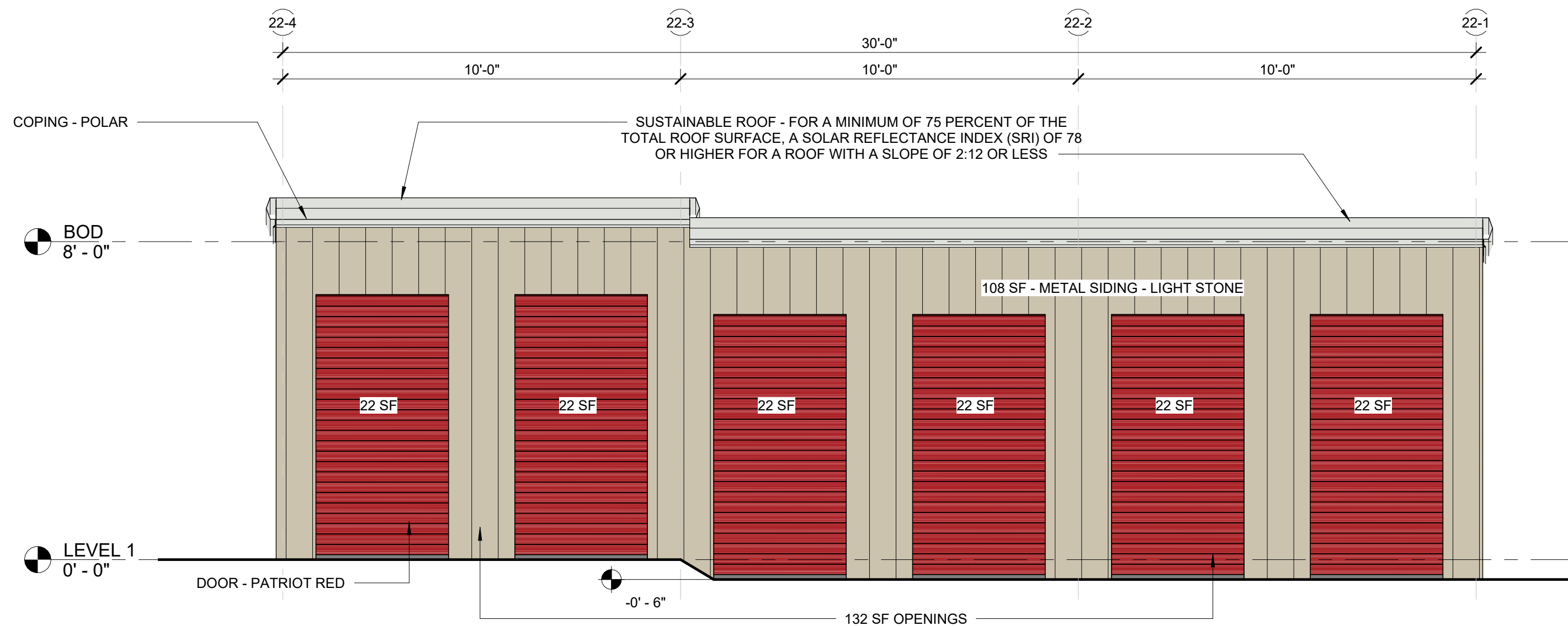

2	SOUTH ELEVATION - BUILDING 22 (BDR)
3/8" = 1'-0"	

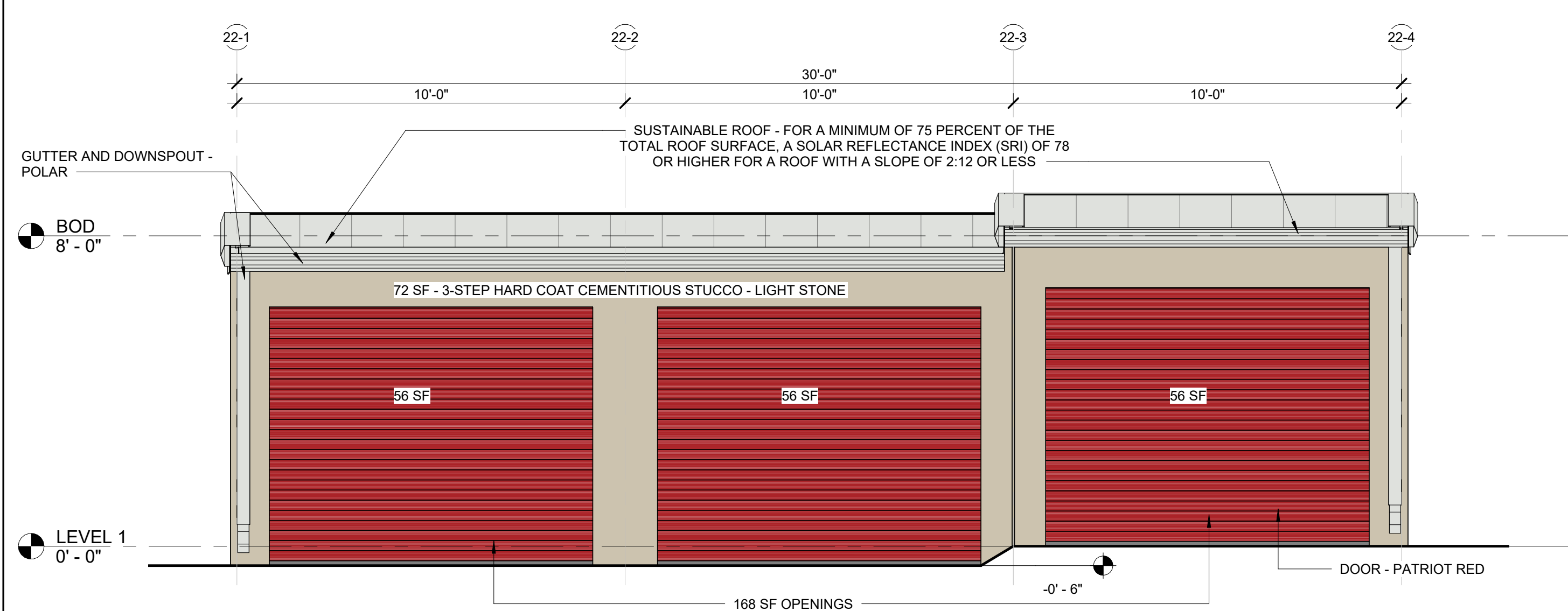

1	NORTH ELEVATION - BUILDING 22 (BDR)
3/8" = 1'-0"	

VG BRYAN STORAGE LLC
2601 S. BAYSHORE DR, STE 1720
MIAMI, FL 33133
JEFF EVANS
JEVANS@VOLTAGLOBAL.COM
305-428-6500

JAKE SPRECHER
KO CONSTRUCTION
10301 WAYZATA BLVD
MINNETONKA, MN
JSPRECHER@BUILDKOC.COM
612-439-2383

BLEYL ENGINEERING
TBPE FIRM NO. 678
TIM WOLFF, PE
1722 BROADMOOR, SUITE 210
BRYAN, TX 77802
TWOLFF@BLEYLENGINEERING.COM
(979) 268 1125

2905 TOWN SQUARE AVE
BRYAN, TX 77802
BRAZOS CENTRAL APPRAISAL DISTRICT PROPERTY ID: 393368
LEGAL DESCRIPTION HIGHLAND HILLS PH2, BLOCK 1, LOT 1B-1R

TOTAL ACREAGE 5.96
CURRENT USE VACANT

PROPOSED USE SELF STORAGE FACILITY

CURRENT ZONING PD-M

3 - COAT STUCCO & METAL PANEL	LIGHT STONE (SWWXD0038)
3 - COAT STUCCO ROOF/ GUTTER/ COPING	POLAR (SW WXXW0049)
OVERHEAD DOORS	PATRIOT RED PMS 7621 C

WILLIAM TESSIER
772 DOUBLE BRANCHES LN
DALLAS, GA 30132
770.728.2008
V-ARCHS.COM

COPYRIGHT OF VISION ARCHITECT, LLC.
THIS DRAWING IS THE PROPERTY OF VISION
ARCHITECT, LLC. AND IS SUBMITTED IN
CONFIDENCE. ANY UNAUTHORIZED USE IS
STRICTLY NOT PERMITTED.

CLIENT LOGO:



CLIENT NAME:



PROJECT TITLE:

TOWN SQUARE SELF-STORAGE



PROJECT ADDRESS:

2905 TOWN SQ. AVE
BRYAN, TX 77802

Professional Certification

I certify that these documents were prepared or approved by me, and that I am a duly licensed architect under the laws of the State of Texas, license number 31414, expiration date 2/28/2026

SEAL

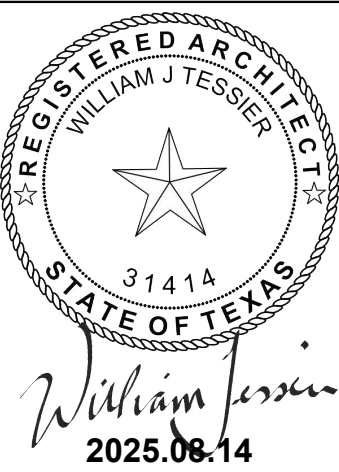

SUBMITTALS/ REVISIONS

[illegible]

DRAWINGS ARE THE PROPERTY OF VISION
ARCHITECTS, LLC. AND MAY NOT BE
COPIED, REPRODUCED OR USED WITHOUT
WRITTEN PERMISSION.

PROJECT NUMBER

25008

SHEET TITLE

BUILDING 23 DESIGN REVIEW

SHEET NUMBER

BDR-23

NOT FOR CONSTRUCTION

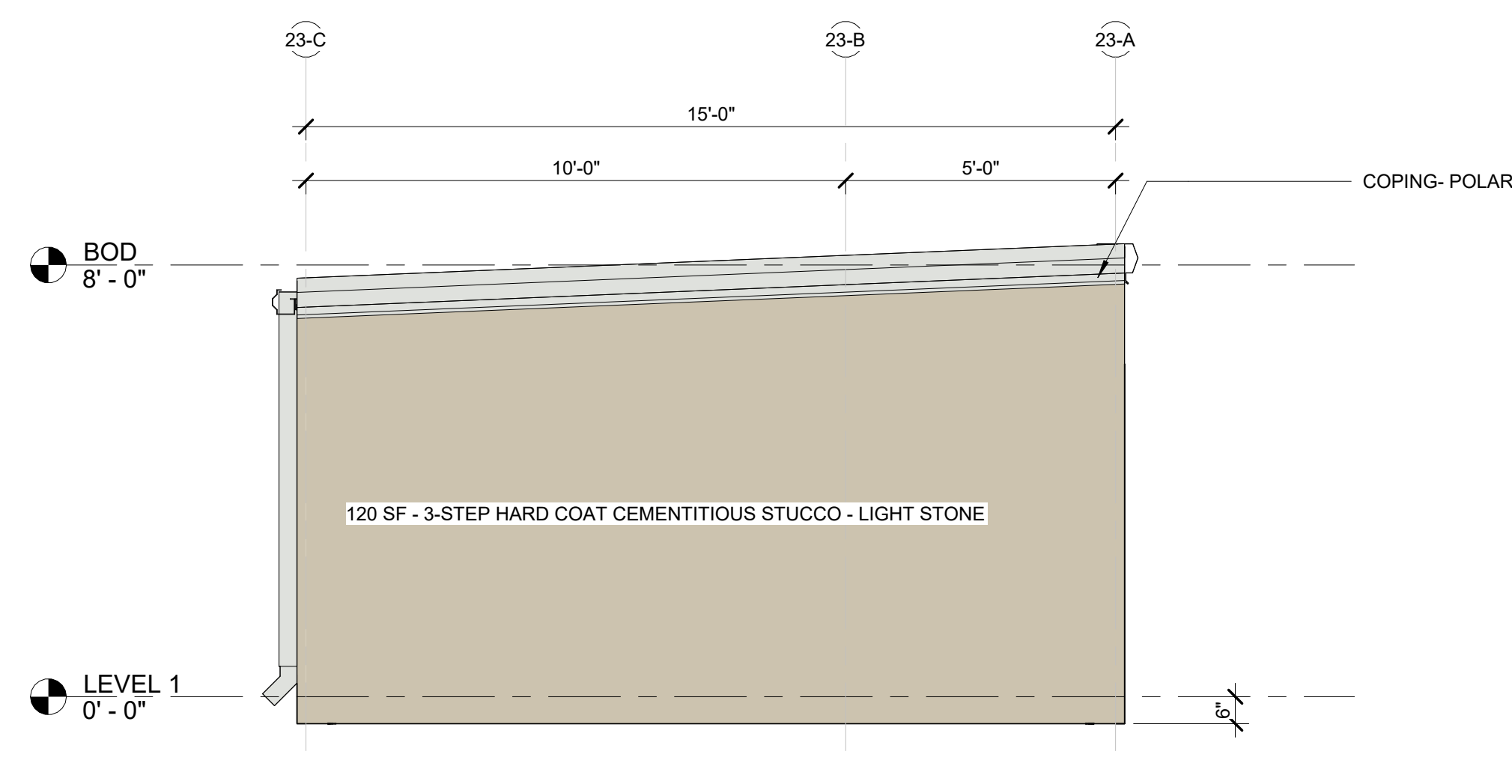
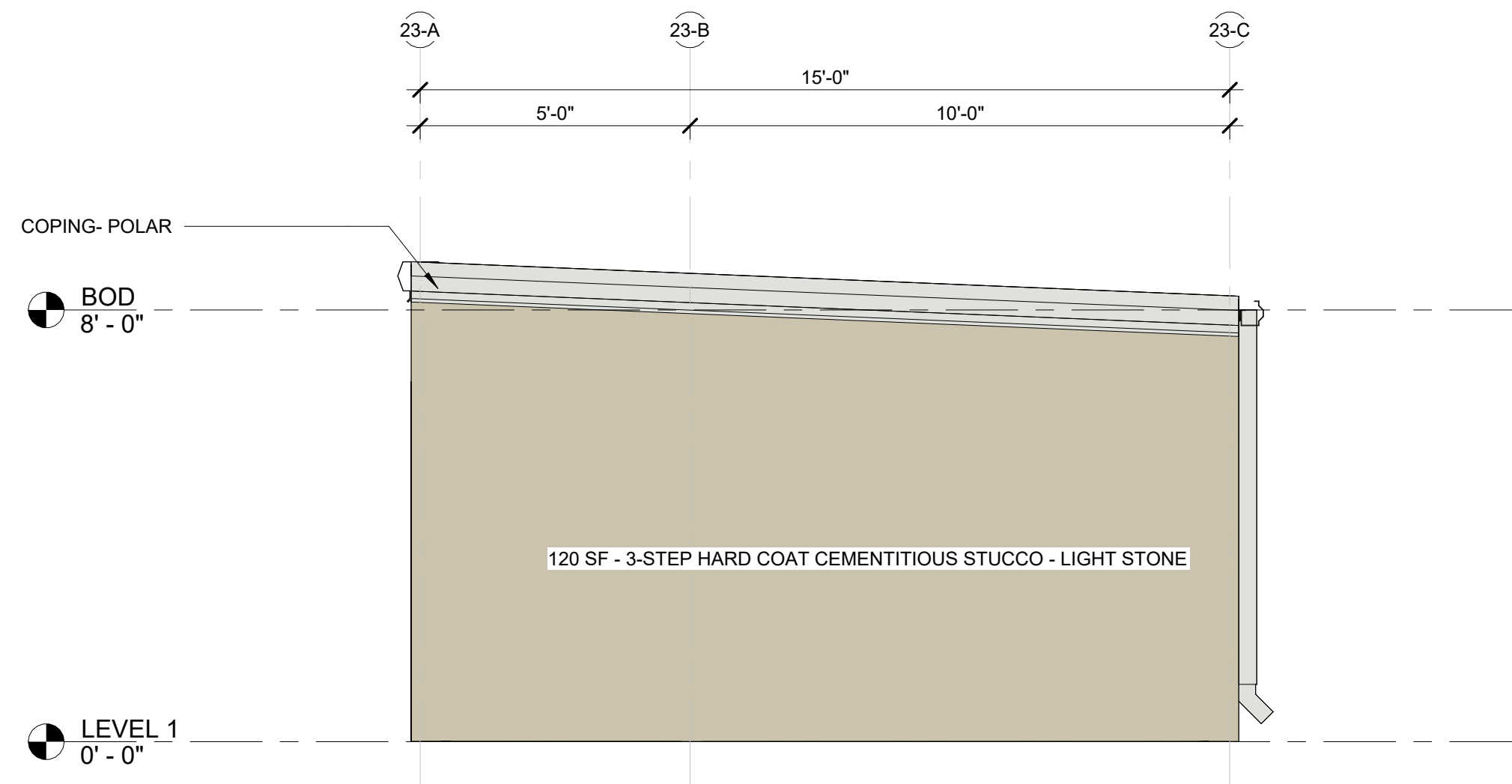

4	WEST ELEVATION - BLDG 23 (BDR)
---	--------------------------------

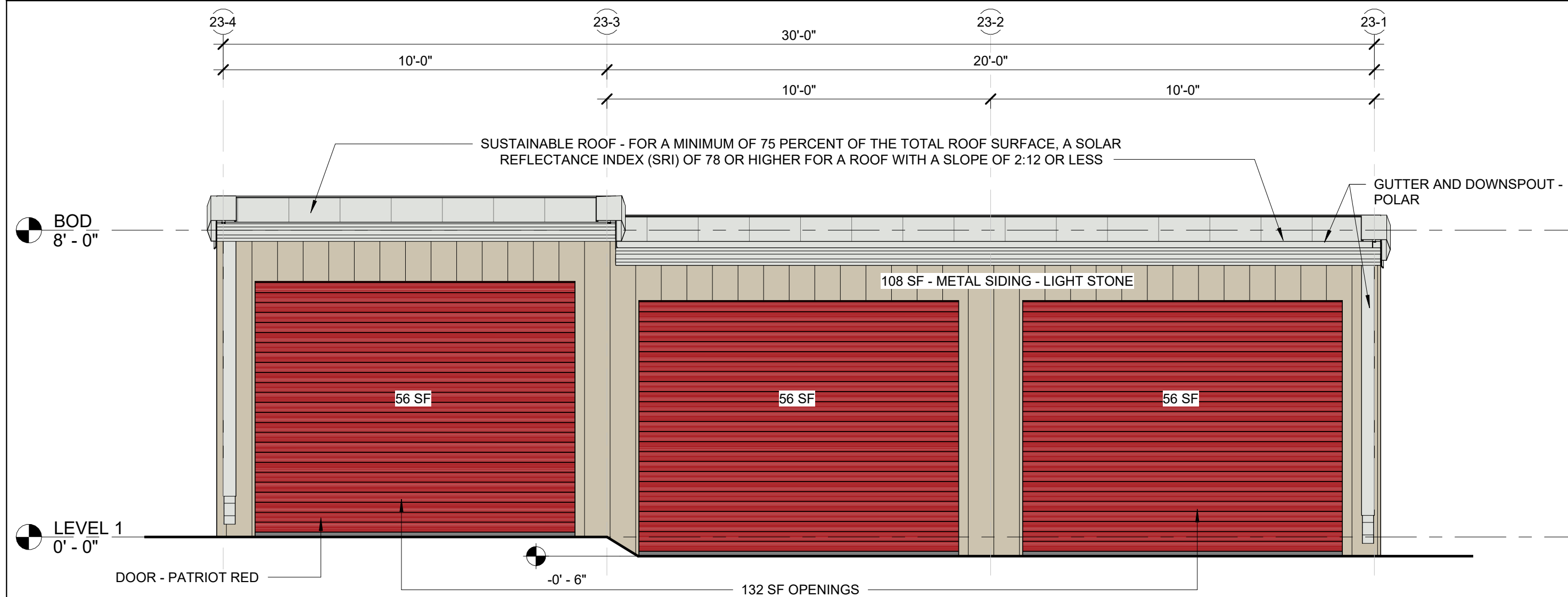

2	SOUTH ELEVATION - BUILDING 23 (BDR)
---	-------------------------------------

3	EAST ELEVATION - BLDG 23 (BDR)
---	--------------------------------

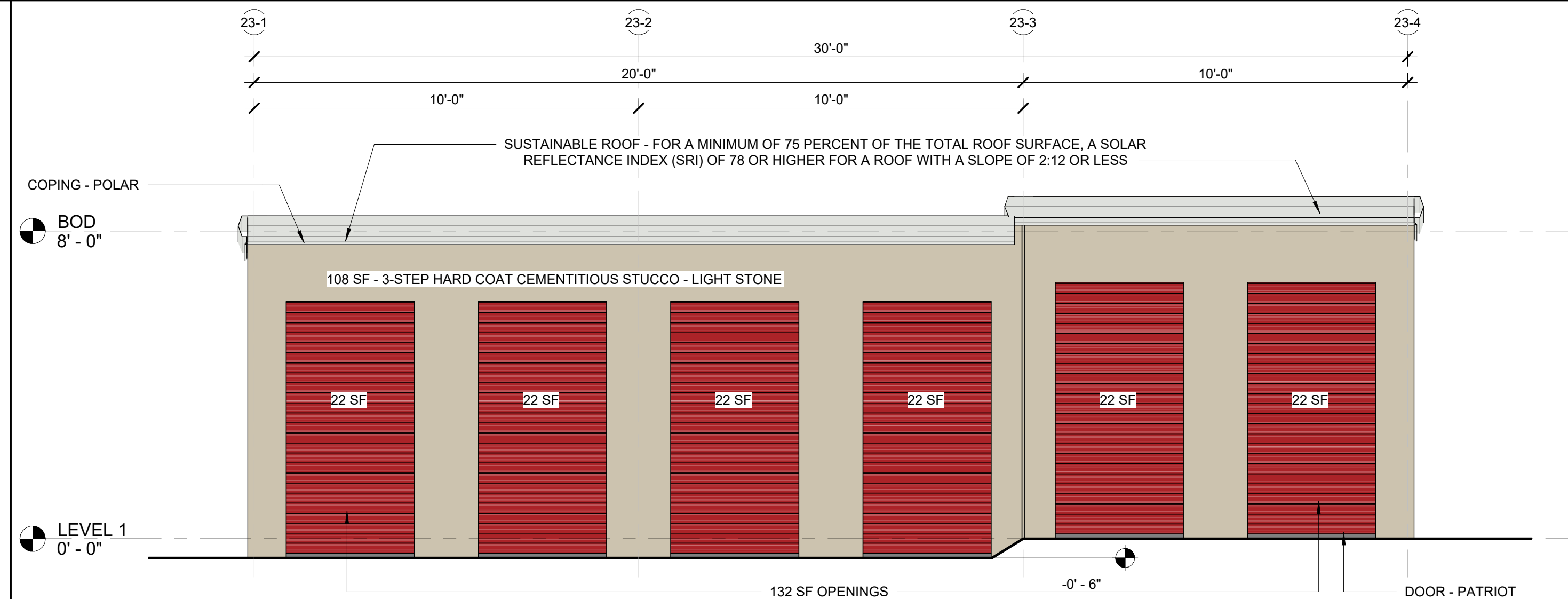

1	NORTH ELEVATION - BUILDING 23 (BDR)
---	-------------------------------------

VG BRYAN STORAGE LLC
2601 S. BAYSHORE DR, STE 1720
MIAMI, FL 33133
JEFF EVANS
JEVANS@VOLTAGLOBAL.COM
305-428-6500

JAKE SPRECHER
KO CONSTRUCTION
10301 WAYZATA BLVD
MINNETONKA, MN
JSPRECHER@BUILDKOC.COM
612-439-2383

BLEYL ENGINEERING
TBPE FIRM NO. 678
TIM WOLFF, PE
1722 BROADMOOR, SUITE 210
BRYAN, TX 77802
TWOLFF@BLEYLENGINEERING.COM
(979) 268 1125

2905 TOWN SQUARE AVE
BRYAN, TX 77802
BRAZOS CENTRAL APPRAISAL DISTRICT PROPERTY ID: 393368
LEGAL DESCRIPTION HIGHLAND HILLS PH2, BLOCK 1, LOT 1B-1R

TOTAL ACREAGE 5.96
CURRENT USE VACANT

PROPOSED USE SELF STORAGE FACILITY

CURRENT ZONING PD-M

3 - COAT STUCCO & METAL PANEL	LIGHT STONE (SWWXD0038)
3 - COAT STUCCO ROOF/ GUTTER/ COPING	POLAR (SW WXXW0049)
OVERHEAD DOORS	PATRIOT RED PMS 7621 C

WILLIAM TESSIER
772 DOUBLE BRANCHES LN
DALLAS, GA 30132
770.728.2008
V-ARCHS.COM

COPYRIGHT OF VISION ARCHITECT, LLC.
THIS DRAWING IS THE PROPERTY OF VISION
ARCHITECT, LLC. AND IS SUBMITTED IN
CONFIDENCE. ANY UNAUTHORIZED USE IS
STRICTLY NOT PERMITTED.

CLIENT LOGO:



CLIENT NAME:

VOLTA
GLOBAL

PROJECT TITLE:

TOWN SQUARE SELF-STORAGE



PROJECT ADDRESS:

2905 TOWN SQ. AVE
BRYAN, TX 77802

Professional Certification

I certify that these documents were prepared or approved by me, and that I am a duly licensed architect under the laws of the State of Texas, license number 31414, expiration date 2/28/2026

SEAL

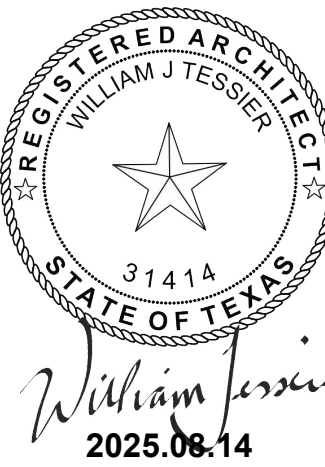

SUBMITTALS/ REVISIONS

[illegible]

DRAWINGS ARE THE PROPERTY OF VISION
ARCHITECTS, LLC. AND MAY NOT BE
COPIED, REPRODUCED OR USED WITHOUT
WRITTEN PERMISSION.

PROJECT NUMBER

SHEET TITLE

BUILDING 24 DESIGN REVIEW

SHEET NUMBER

BDR-24

NOT FOR CONSTRUCTION

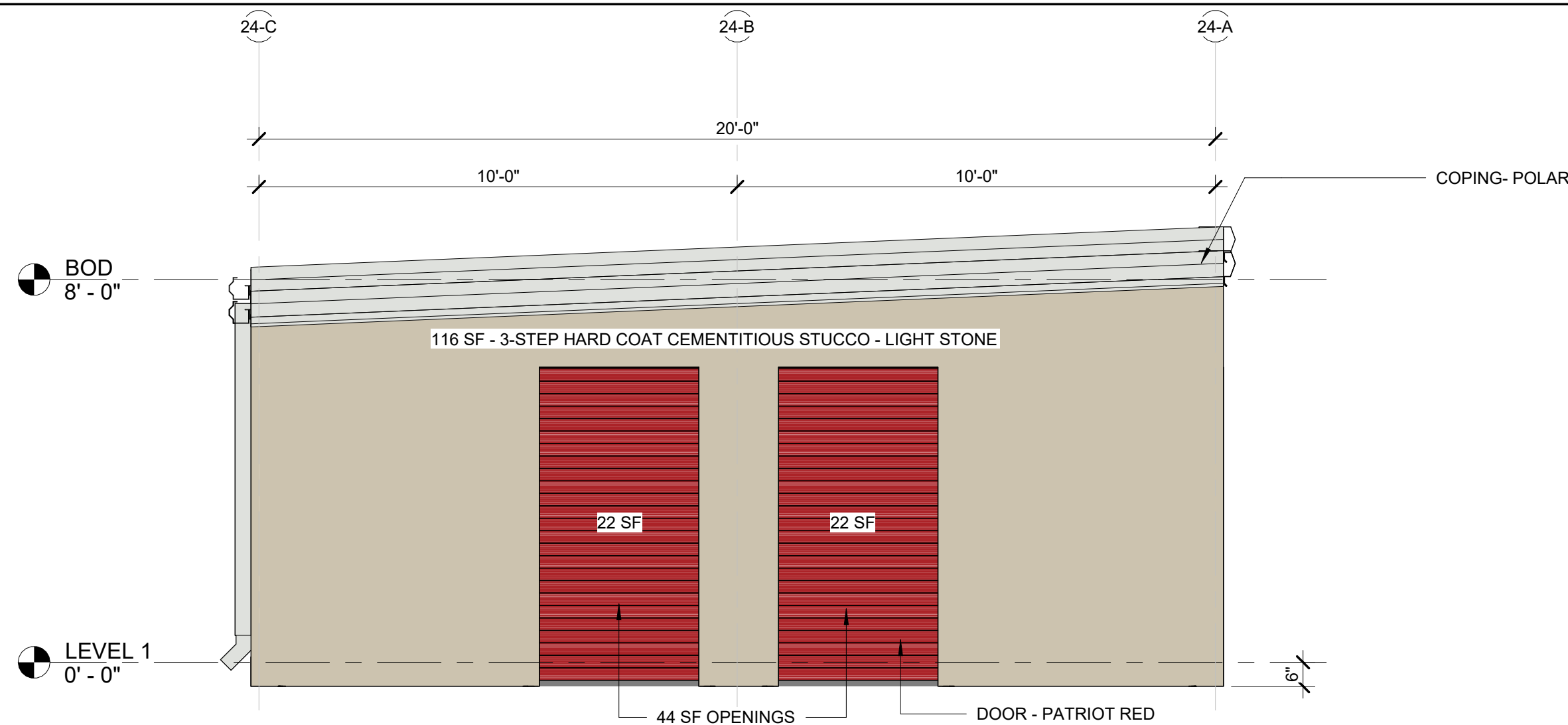

4	WEST ELEVATION - BLDG 24 (BDR)
---	--------------------------------

3/8" = 1'-0"

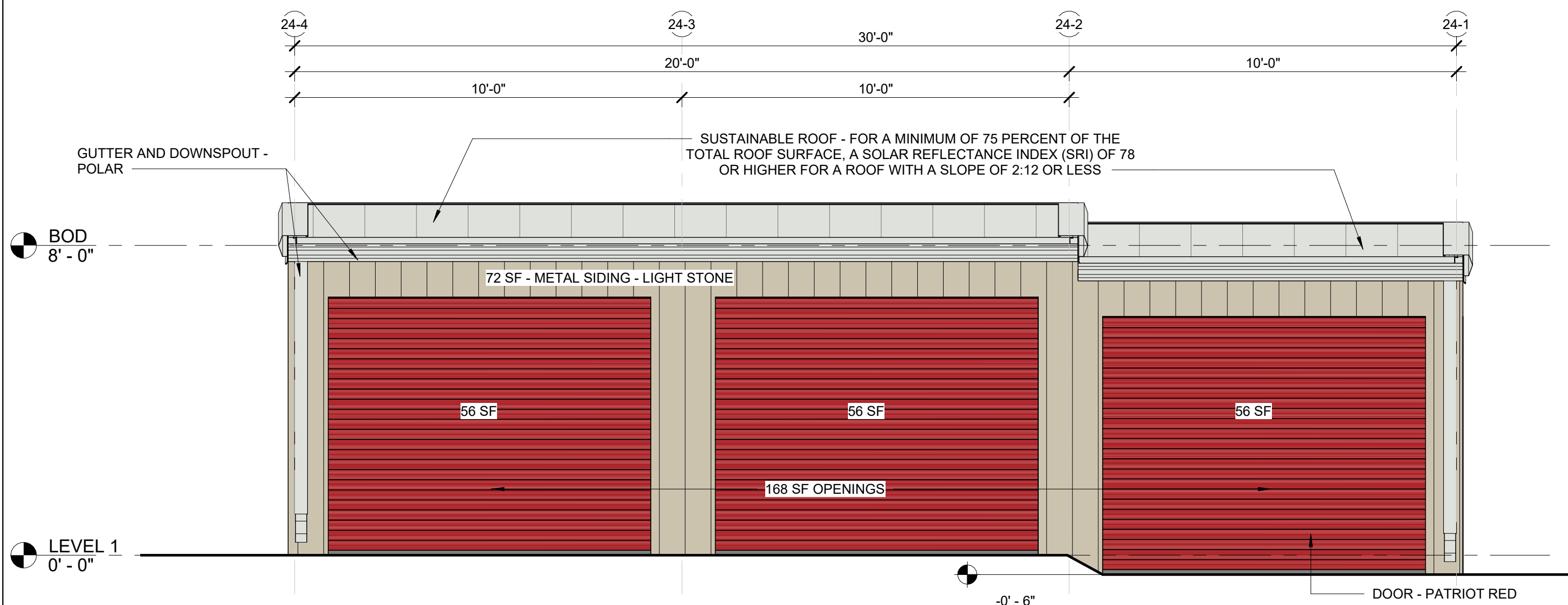

2	SOUTH ELEVATION - BUILDING 24 (BDR)
---	-------------------------------------

3/8" = 1'-0"

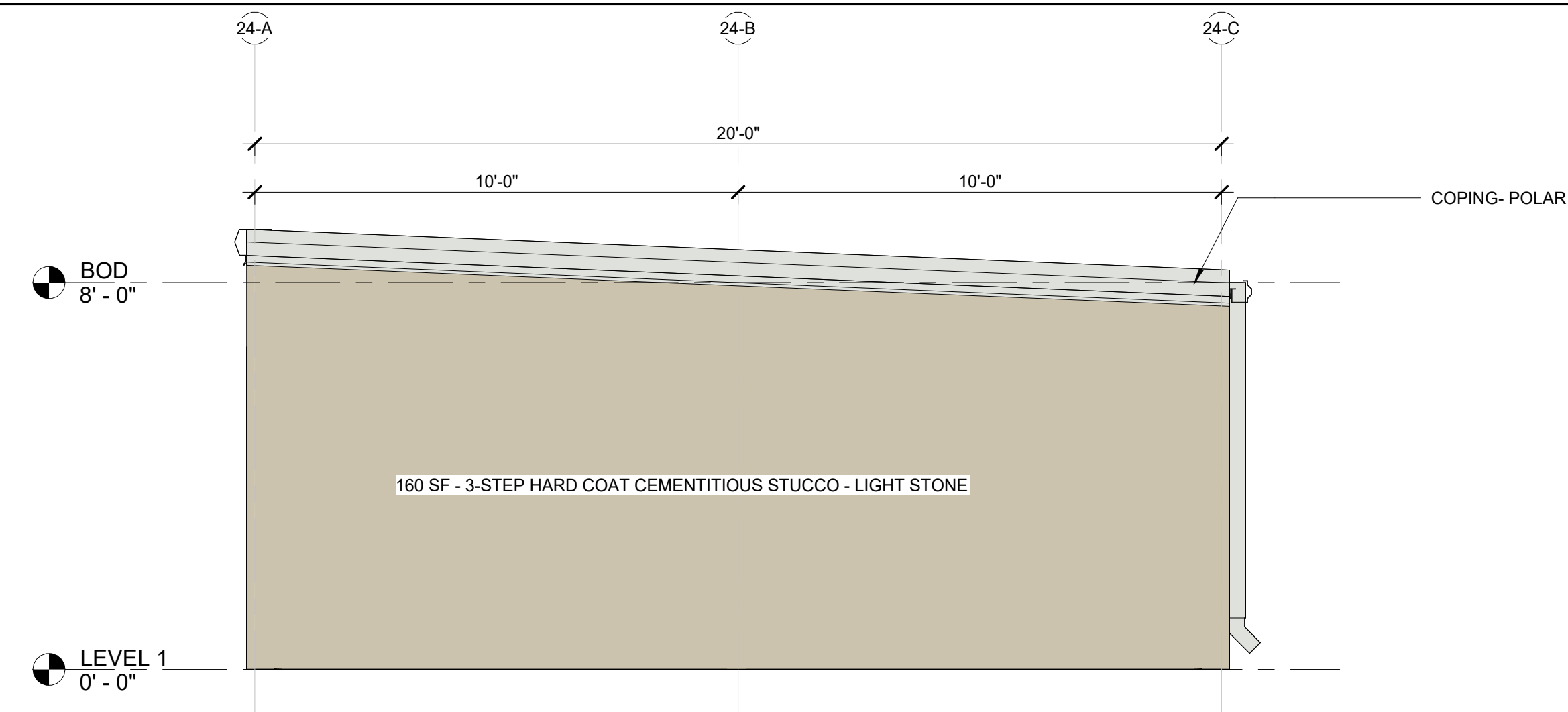

3	EAST ELEVATION - BLDG 24 (BDR)
---	--------------------------------

3/8" = 1'-0"

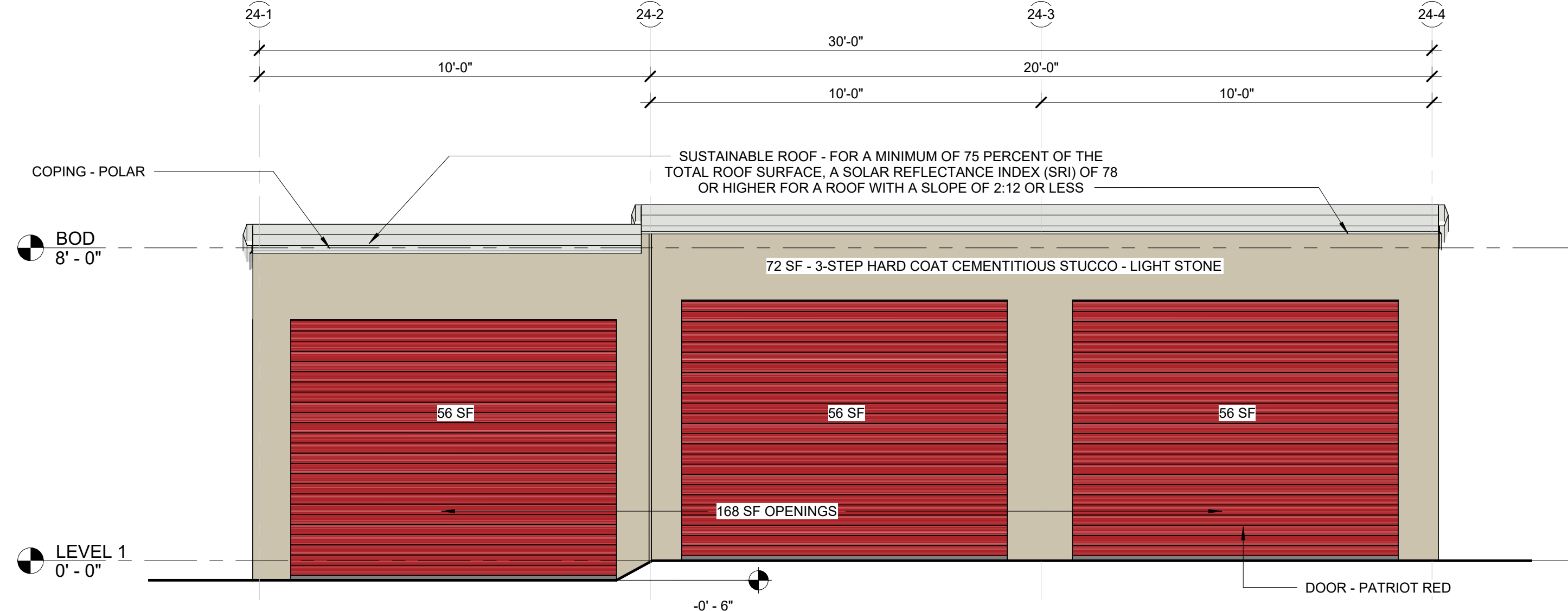

1	NORTH ELEVATION - BUILDING 24 (BDR)
---	-------------------------------------

3/8" = 1'-0"

NOT FOR CONSTRUCTION

[illegible]

VG BRYAN STORAGE LLC
2601 S. BAYSHORE DR, STE 1720
MIAMI, FL 33133
JEFF EVANS
JEVANS@VOLTAGLOBAL.COM
305-428-6500

JAKE SPRECHER
KO CONSTRUCTION
10301 WAYZATA BLVD
MINNETONKA, MN
JSPRECHER@BUILDKOC.COM
612-439-2383

BLEYL ENGINEERING
TBPE FIRM NO. 678
TIM WOLFF, PE
1722 BROADMOOR, SUITE 210
BRYAN, TX 77802
TWOLFF@BLEYLENGINEERING.COM
(979) 268 1125

--	--

Patriot Red PMS 7621 C

2905 TOWN SQUARE AVE
BRYAN, TX 77802
BRAZOS CENTRAL APPRAISAL DISTRICT PROPERTY ID: 393368
LEGAL DESCRIPTION HIGHLAND HILLS PH2, BLOCK 1, LOT 1B-1R

TOTAL ACREAGE 5.96
CURRENT USE VACANT

PROPOSED USE SELF STORAGE FACILITY

CURRENT ZONING PD-M

PROPOSED ZONING PD-M

WILLIAM TESSIER
772 DOUBLE BRANCHES LN
DALLAS, GA 30132
770.728.2008
V-ARCHS.COM

COPYRIGHT OF VISION ARCHITECT, LLC.
THIS DRAWING IS THE PROPERTY OF VISION
ARCHITECT, LLC. AND IS SUBMITTED IN
CONFIDENCE. ANY UNAUTHORIZED USE IS
STRICTLY NOT PERMITTED.

CLIENT LOGO:



CLIENT NAME:

VOLTA
GLOBAL

PROJECT TITLE:

TOWN SQUARE SELF-STORAGE



PROJECT ADDRESS:

2905 TOWN SQ. AVE
BRYAN, TX 77802

Professional Certification

I certify that these documents were prepared or approved by me, and that I am a duly licensed architect under the laws of the State of Texas, license number 31414, expiration date 2/28/2026

SEAL

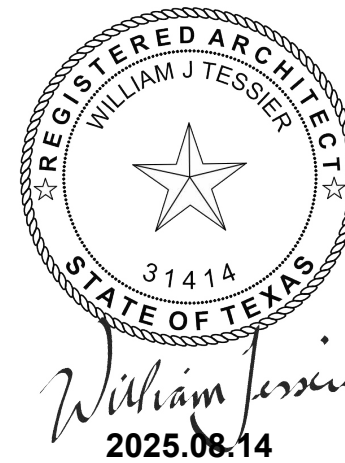

SUBMITTALS/ REVISIONS

[illegible]

DRAWINGS ARE THE PROPERTY OF VISION
ARCHITECTS, LLC. AND MAY NOT BE
COPIED, REPRODUCED OR USED WITHOUT
WRITTEN PERMISSION.

PROJECT NUMBER
25008

SHEET TITLE

BUILDING 28 DESIGN REVIEW

SHEET NUMBER

BDR-28

NOT FOR CONSTRUCTION

Printed: 9/8/2025 11:56:34 AM

VG BRYAN STORAGE LLC
2601 S. BAYSHORE DR, STE 1720
MIAMI, FL 33133
JEFF EVANS
JEVANS@VOLTAGLOBAL.COM
305-428-6500

BLEYL ENGINEERING
TBPE FIRM NO. 678
TIM WOLFF, PE
1722 BROADMOOR, SUITE 210
BRYAN, TX 77802
TWOLFF@BLEYLENGINEERING.COM
(979) 268 1125

3 - COAT STUCCO & METAL PANEL	LIGHT STONE (SWWXD0038)
3 - COAT STUCCO ROOF/ GUTTER/ COPING	POLAR (SW WXXW0049)
OVERHEAD DOORS	PATRIOT RED PMS 7621 C

2905 TOWN SQUARE AVE
BRYAN, TX 77802
BRAZOS CENTRAL APPRAISAL DISTRICT PROPERTY ID: 393368
LEGAL DESCRIPTION HIGHLAND HILLS PH2, BLOCK 1, LOT 1B-1R

TOTAL ACREAGE 5.96
CURRENT USE VACANT

PROPOSED USE SELF STORAGE FACILITY

CURRENT ZONING PD-M

PROPOSED ZONING PD-M

WILLIAM TESSIER
772 DOUBLE BRANCHES LN
DALLAS, GA 30132
770.728.2008
V-ARCHS.COM

COPYRIGHT OF VISION ARCHITECT, LLC.
THIS DRAWING IS THE PROPERTY OF VISION
ARCHITECT, LLC. AND IS SUBMITTED IN
CONFIDENCE. ANY UNAUTHORIZED USE IS
STRICTLY NOT PERMITTED.

CLIENT LOGO:



CLIENT NAME:



PROJECT TITLE:

TOWN SQUARE SELF-STORAGE



PROJECT ADDRESS:

2905 TOWN SQ. AVE
BRYAN, TX 77802

Professional Certification

I certify that these documents were prepared or approved by me, and that I am a duly licensed architect under the laws of the State of Texas, license number 31414, expiration date 2/28/2026

SEAL

[illegible]

DRAWINGS ARE THE PROPERTY OF VISION
ARCHITECTS, LLC. AND MAY NOT BE
COPIED, REPRODUCED OR USED WITHOUT
WRITTEN PERMISSION.

PROJECT NUMBER
25008

SHEET TITLE

BUILDING 29 DESIGN REVIEW

SHEET NUMBER

BDR-29

NOT FOR CONSTRUCTION

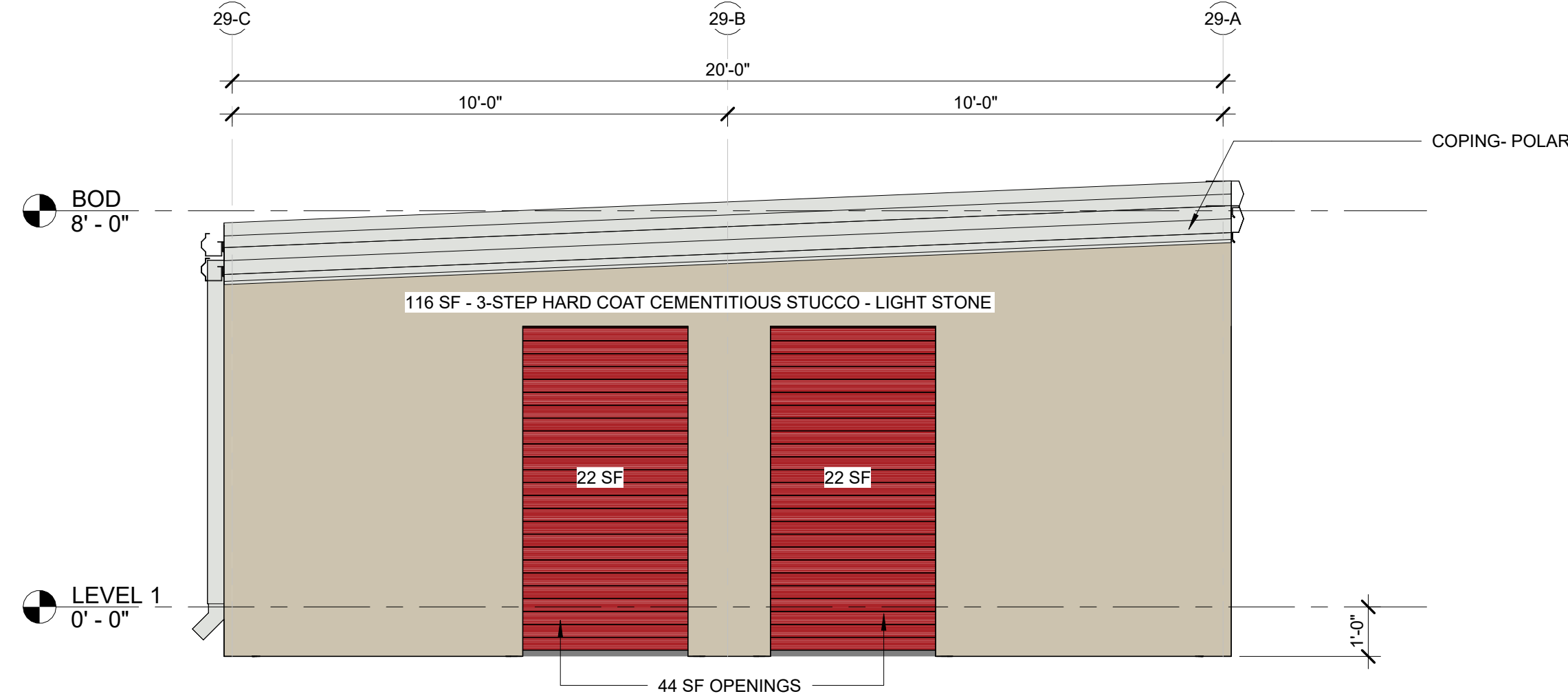
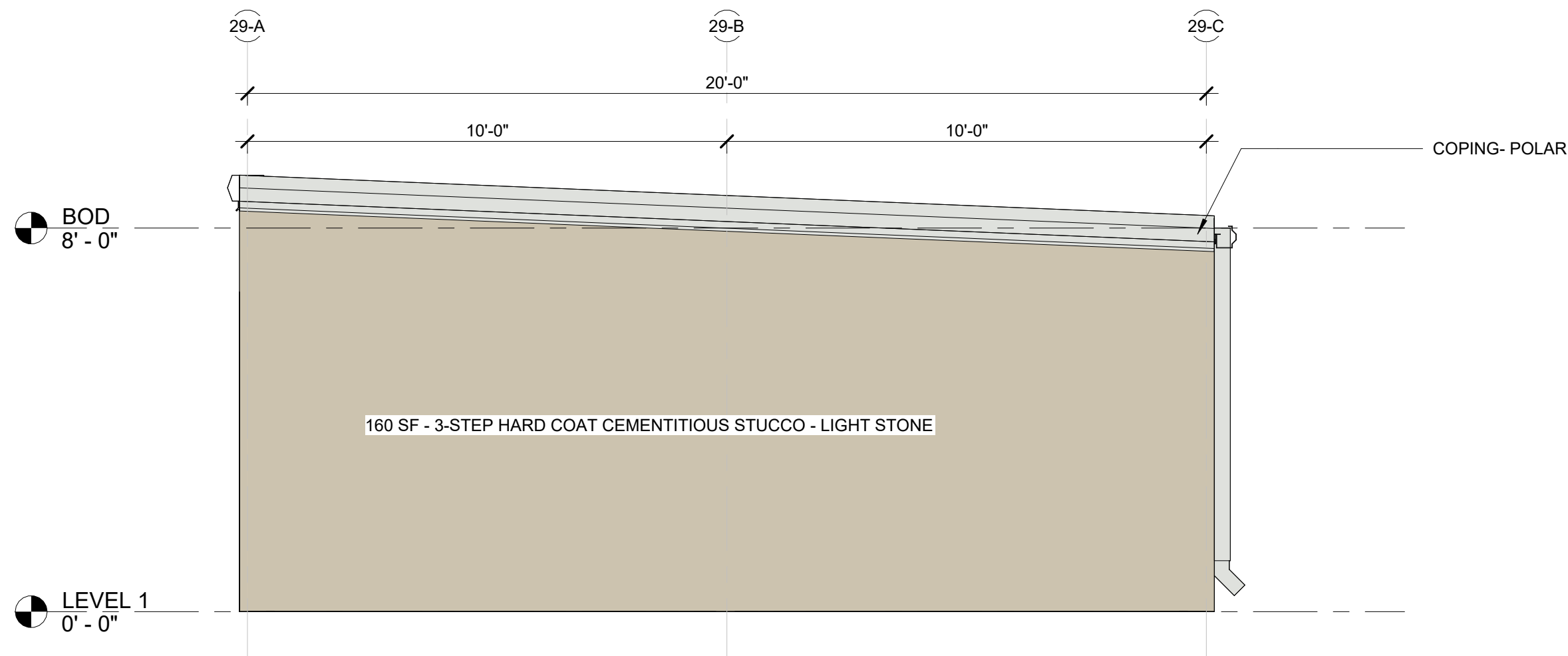

4	W. ELEV - BLDG. 29 (BDR)
3/8" = 1'-0"	

3	E. ELEV - BLDG. 29 (BDR)
3/8" = 1'-0"	

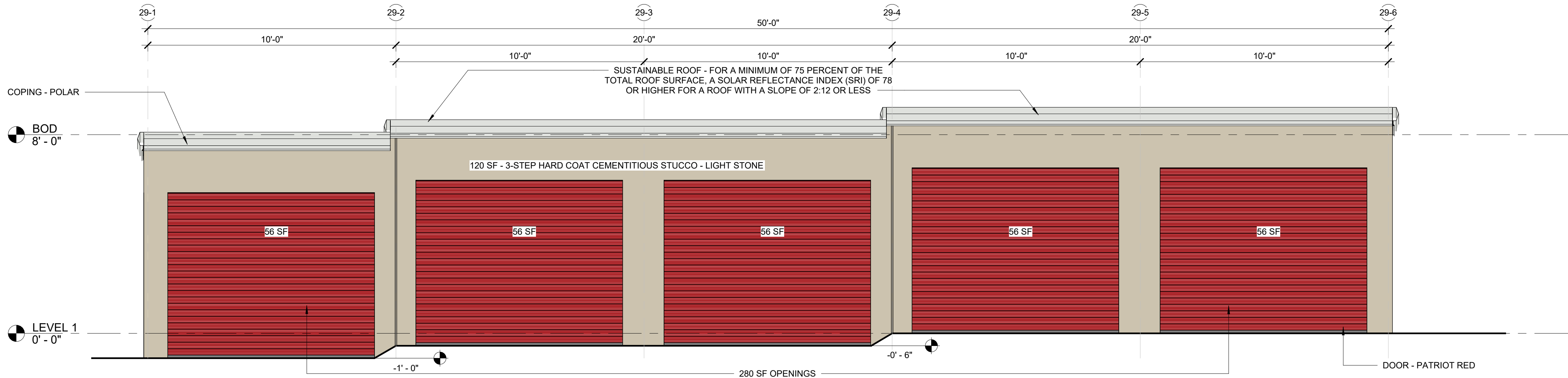

2	NORTH ELEVATION - BUILDING 29 (BDR)
3/8" = 1'-0"	

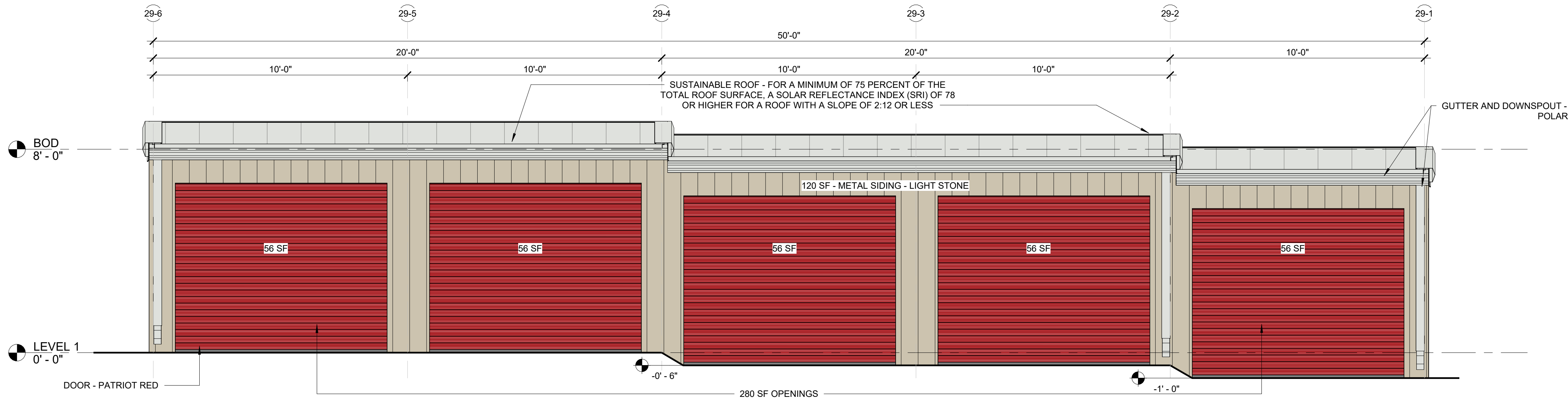

1	SOUTH ELEVATION - BUILDING 29 (BDR)
3/8" = 1'-0"	

[illegible]

JAKE SPRECHER
KO CONSTRUCTION
10301 WAYZATA BLVD
MINNETONKA, MN
JSPRECHER@BUILDKOC.COM
612-439-2383

BLEYL ENGINEERING
TBPE FIRM NO. 678
TIM WOLFF, PE
1722 BROADMOOR, SUITE 210
BRYAN, TX 77802
TWOLFF@BLEYLENGINEERING.COM
(979) 268 1125

3 - COAT STUCCO & METAL PANEL	LIGHT STONE (SWWXD0038)
3 - COAT STUCCO ROOF/ GUTTER/ COPING	POLAR (SW WXXW0049)
OVERHEAD DOORS	PATRIOT RED PMS 7621 C

2905 TOWN SQUARE AVE
BRYAN, TX 77802
BRAZOS CENTRAL APPRAISAL DISTRICT PROPERTY ID: 393368
LEGAL DESCRIPTION HIGHLAND HILLS PH2, BLOCK 1, LOT 1B-1R

TOTAL ACREAGE 5.96
CURRENT USE VACANT

PROPOSED USE SELF STORAGE FACILITY

CURRENT ZONING PD-M

PROPOSED ZONING PD-M

WILLIAM TESSIER
772 DOUBLE BRANCHES LN
DALLAS, GA 30132
770.728.2008
W-ARCHS.COM

COPYRIGHT OF VISION ARCHITECT, LLC.
THIS DRAWING IS THE PROPERTY OF VISION
ARCHITECT, LLC. AND IS SUBMITTED IN
CONFIDENCE. ANY UNAUTHORIZED USE IS
STRICTLY NOT PERMITTED.

CLIENT LOGO:



CLIENT NAME:



PROJECT TITLE:

TOWN SQUARE SELF-STORAGE



PROJECT ADDRESS:

2905 TOWN SQ. AVE
BRYAN, TX 77802

Professional Certification

I certify that these documents were prepared or approved by me, and that I am a duly licensed architect under the laws of the State of Texas, cense number 31414, expiration date 2/28/2026

EAL

[illegible]

DRAWINGS ARE THE PROPERTY OF VISION
ARCHITECTS, LLC. AND MAY NOT BE
COPIED, REPRODUCED OR USED WITHOUT
WRITTEN PERMISSION.

PROJECT NUMBER

HEET TITLE

BUILDING 32 DESIGN REVIEW

HEET NUMBER

BDR-32

NOT FOR CONSTRUCTION

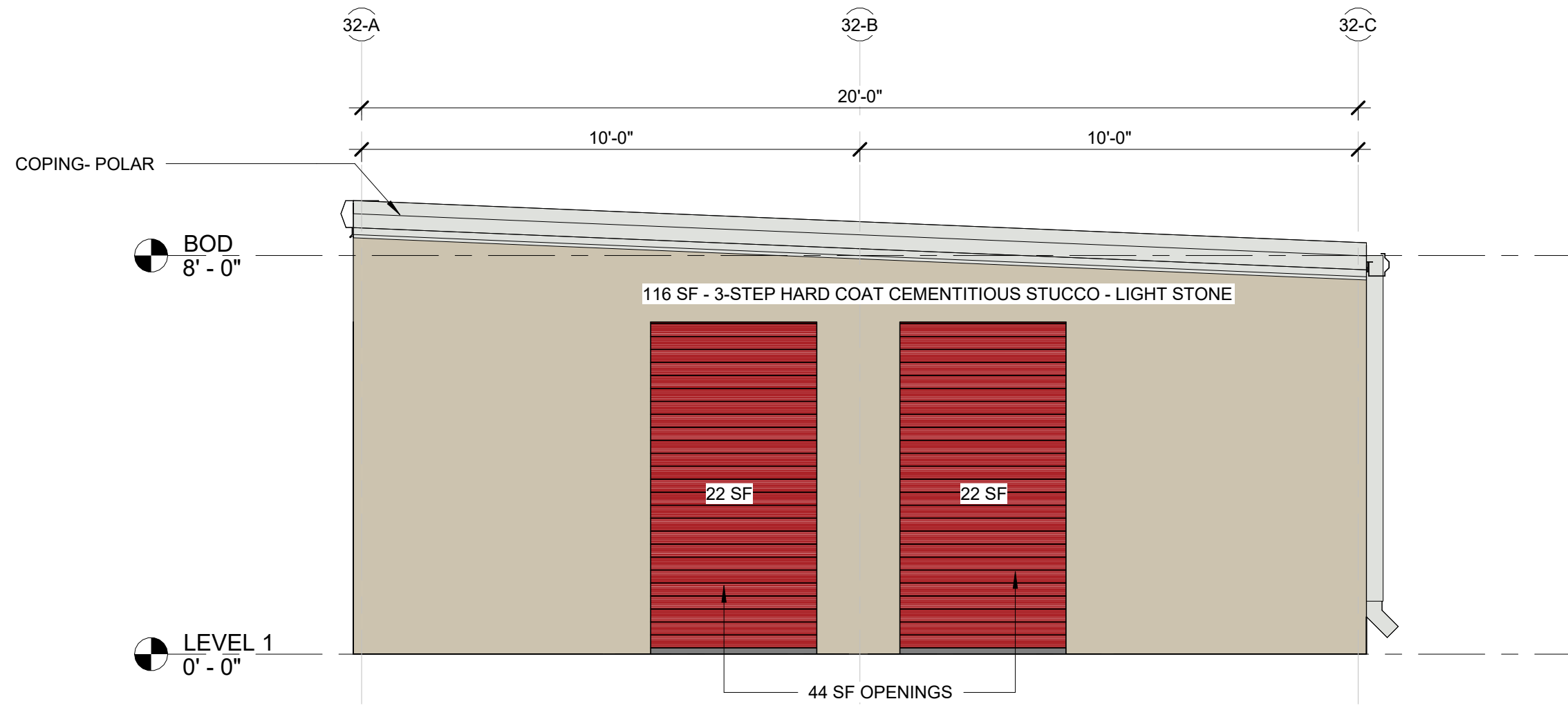

4	W. ELEV - BLDG. 32 (BDR)
---	--------------------------

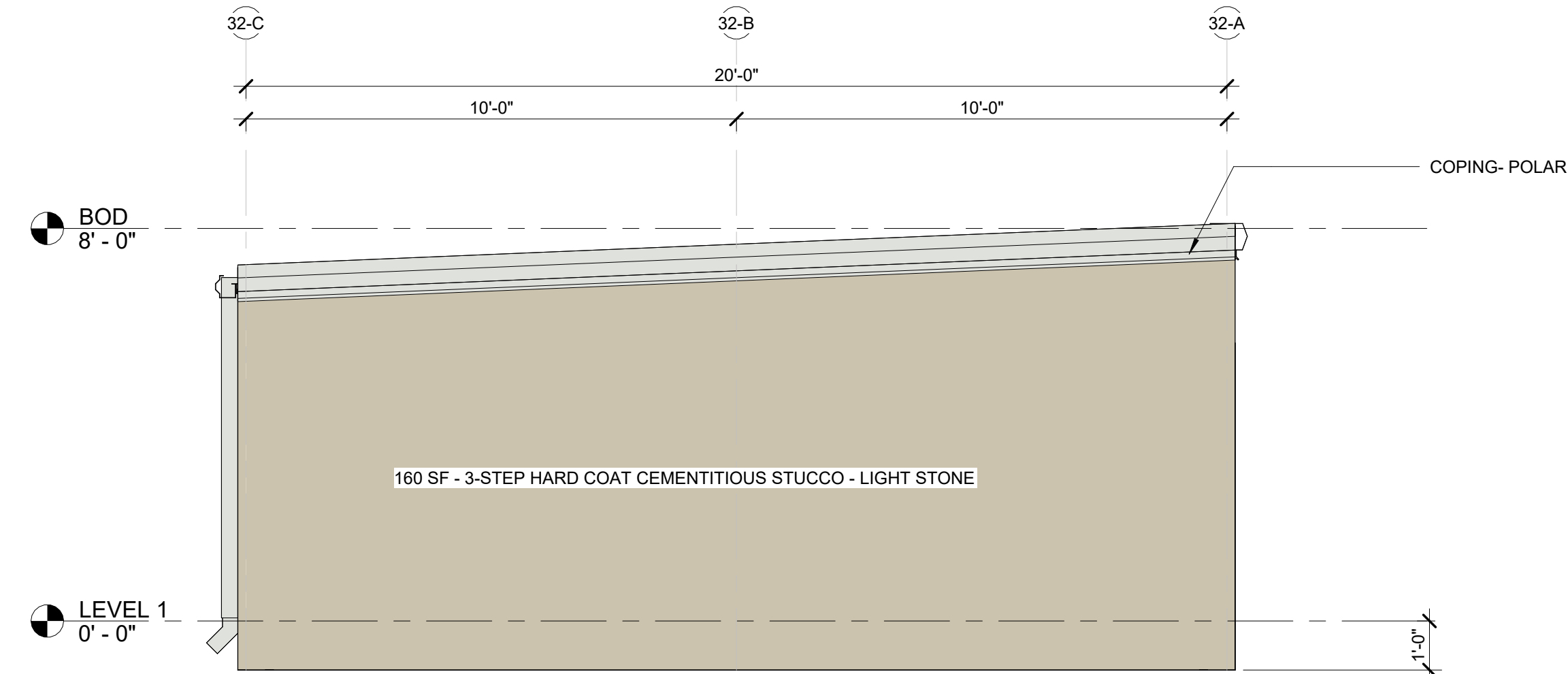

3	E. ELEV - BLDG. 32 (BDR)
---	--------------------------

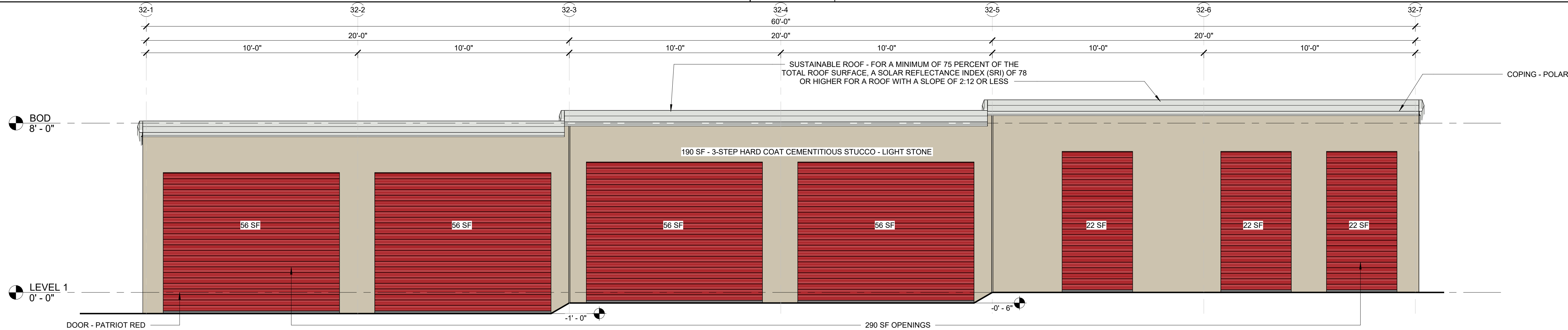

2	NORTH ELEVATION - BUILDING 32 (BDR)
---	-------------------------------------

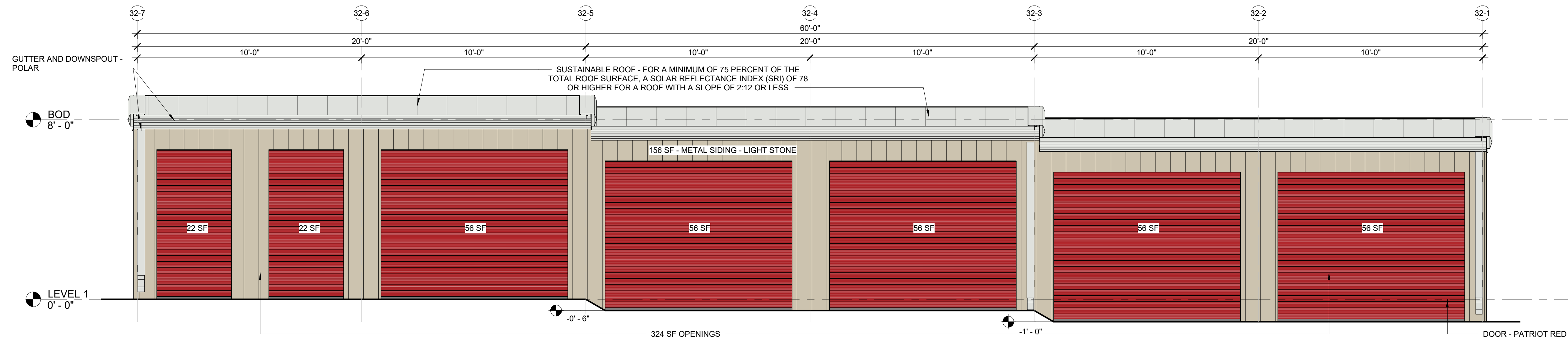

1	SOUTH ELEVATION - BUILDING 32 (BDR)
---	-------------------------------------

VG BRYAN STORAGE LLC
2601 S. BAYSHORE DR, STE 1720
MIAMI, FL 33133
JEFF EVANS
JEVANS@VOLTAGLOBAL.COM
305-428-6500

JAKE SPRECHER
KO CONSTRUCTION
10301 WAYZATA BLVD
MINNETONKA, MN
JSPRECHER@BUILDKOC.COM
612-439-2383

BLEYL ENGINEERING
TBPE FIRM NO. 678
TIM WOLFF, PE
1722 BROADMOOR, SUITE 210
BRYAN, TX 77802
TWOLFF@BLEYLENGINEERING.COM
(979) 268 1125

2905 TOWN SQUARE AVE
BRYAN, TX 77802
BRAZOS CENTRAL APPRAISAL DISTRICT PROPERTY ID: 393368
LEGAL DESCRIPTION HIGHLAND HILLS PH2, BLOCK 1, LOT 1B-1R

TOTAL ACREAGE 5.96
CURRENT USE VACANT
PROPOSED USE SELF STORAGE FACILITY
CURRENT ZONING PD-M
PROPOSED ZONING PD-M

3 - COAT STUCCO & METAL PANEL	LIGHT STONE (SWWXD0038)
3 - COAT STUCCO ROOF/ GUTTER/ COPING	POLAR (SW WXXW0049)
OVERHEAD DOORS	PATRIOT RED PMS 7621 C

WILLIAM TESSIER
772 DOUBLE BRANCHES LN
DALLAS, GA 30132
770.728.2008
V-ARCHS.COM

COPYRIGHT OF VISION ARCHITECT, LLC.
THIS DRAWING IS THE PROPERTY OF VISION
ARCHITECT, LLC. AND IS SUBMITTED IN
CONFIDENCE. ANY UNAUTHORIZED USE IS
STRICTLY NOT PERMITTED.

CLIENT LOGO:



CLIENT NAME:



PROJECT TITLE:

TOWN SQUARE SELF-STORAGE



PROJECT ADDRESS:

2905 TOWN SQ. AVE
BRYAN, TX 77802

Professional Certification

I certify that these documents were prepared or approved by me, and that I am a duly licensed architect under the laws of the State of Texas, license number 31414, expiration date 2/28/2026

SEAL



SUBMITTALS/ REVISIONS

[illegible]

DRAWINGS ARE THE PROPERTY OF VISION
ARCHITECTS, LLC. AND MAY NOT BE
COPIED, REPRODUCED OR USED WITHOUT
WRITTEN PERMISSION.

PROJECT NUMBER

SHEET TITLE

BUILDING 33 DESIGN REVIEW

SHEET NUMBER

BDR-33

NOT FOR CONSTRUCTION

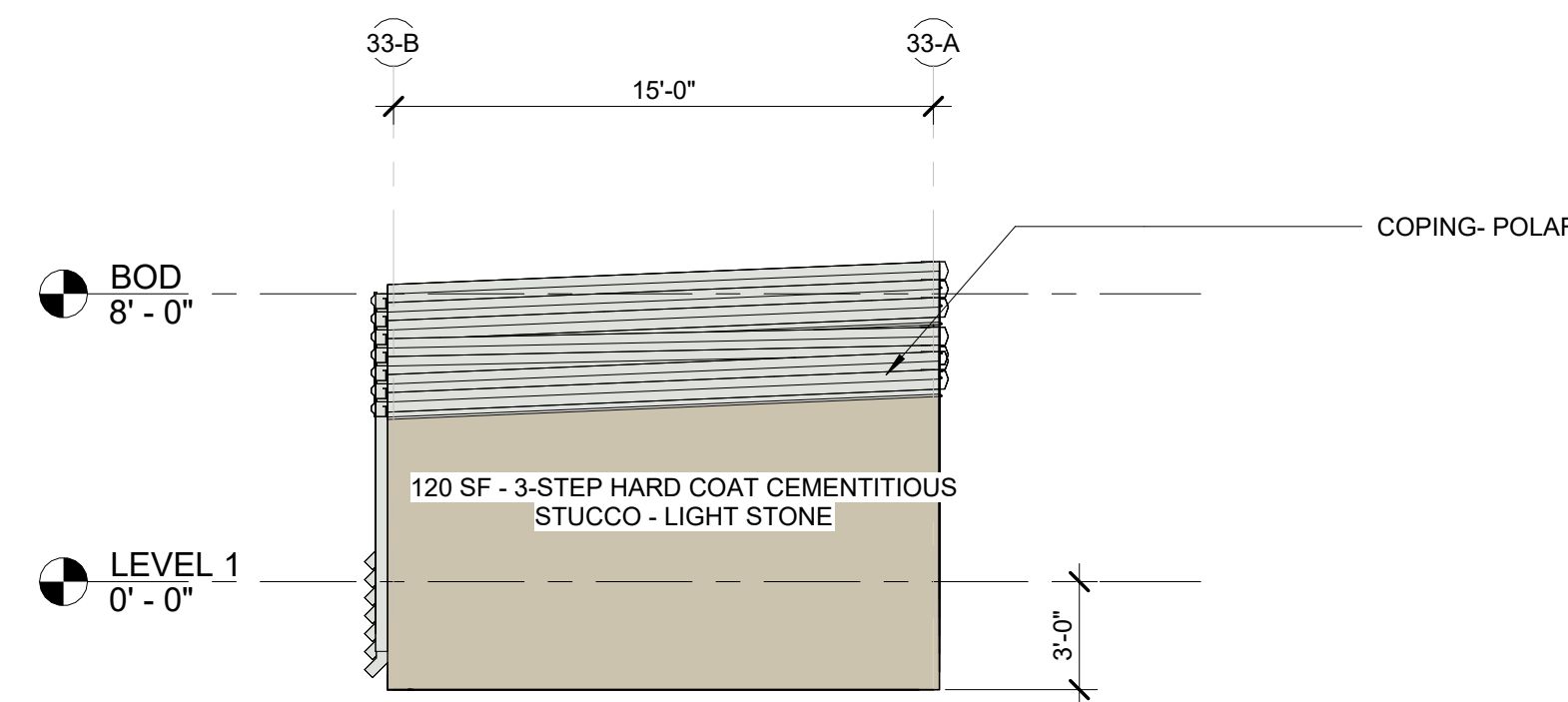
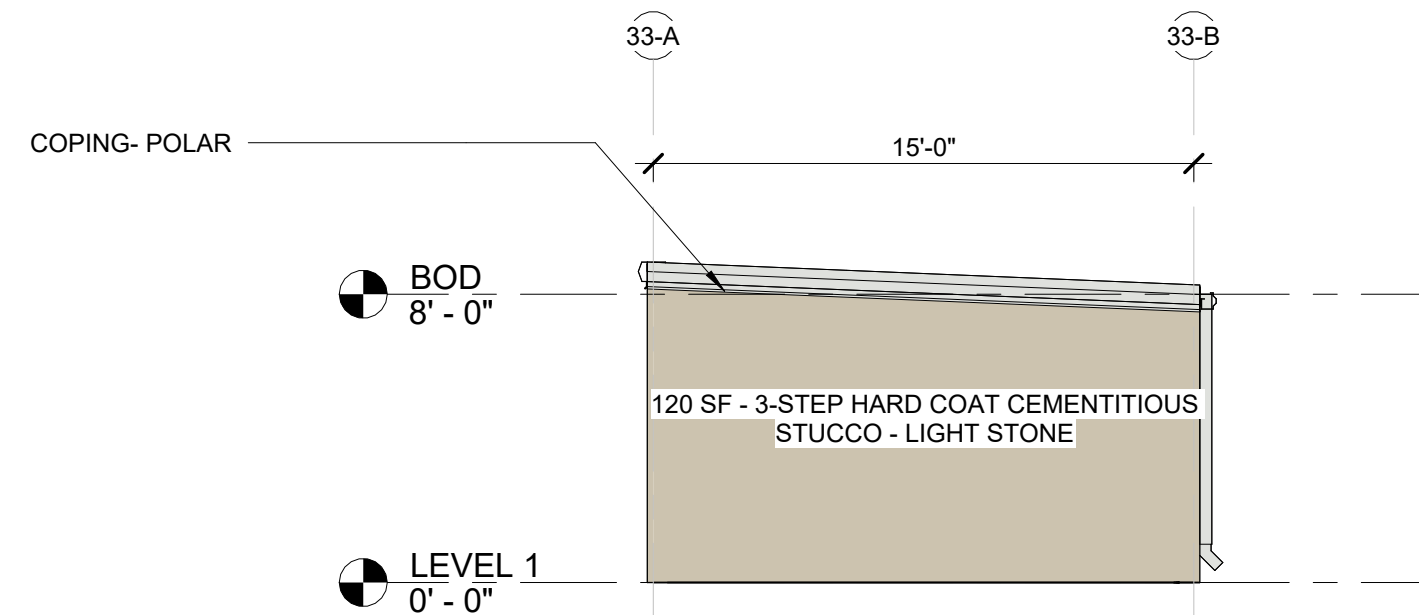

3/16" = 1'-0"

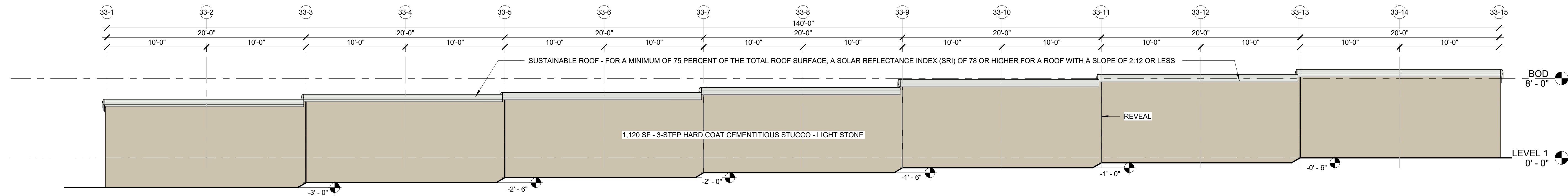

3/16" = 1'-0"

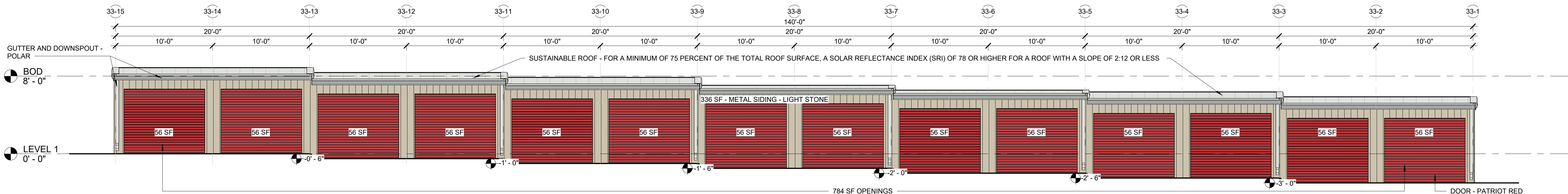
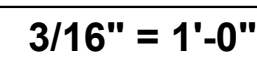
$$3/16'' = 1'-0''$$

VG BRYAN STORAGE LLC
2601 S. BAYSHORE DR, STE 1720
MIAMI, FL 33133
JEFF EVANS
JEVANS@VOLTAGLOBAL.COM
305-428-6500

JAKE SPRECHER
KO CONSTRUCTION
10301 WAYZATA BLVD
MINNETONKA, MN
JSPRECHER@BUILDKOC.COM
612-439-2383

BLEYL ENGINEERING
TBPE FIRM NO. 678
TIM WOLFF, PE
1722 BROADMOOR, SUITE 210
BRYAN, TX 77802
TWOLFF@BLEYLENGINEERING.COM
(979) 268 1125

2905 TOWN SQUARE AVE
BRYAN, TX 77802
BRAZOS CENTRAL APPRAISAL DISTRICT PROPERTY ID: 393368
LEGAL DESCRIPTION HIGHLAND HILLS PH2, BLOCK 1, LOT 1B-1R

EXTERIOR CLADDING COMPONENTS

3 - COAT STUCCO & METAL PANEL	LIGHT STONE (SWWWXD0038)
3 - COAT STUCCO ROOF/ GUTTER/ COPING	POLAR (SW WXXW0049)
OVERHEAD DOORS	PATRIOT RED PMS 7621 C

WILLIAM TESSIER
772 DOUBLE BRANCHES LN
DALLAS, GA 30132
770.728.2008
V-ARCHS.COM

COPYRIGHT OF VISION ARCHITECT, LLC.
THIS DRAWING IS THE PROPERTY OF VISION
ARCHITECT, LLC. AND IS SUBMITTED IN
CONFIDENCE. ANY UNAUTHORIZED USE IS
STRICTLY NOT PERMITTED.

CLIENT LOGO:



CLIENT NAME:

VOLTA
GLOBAL

PROJECT TITLE:

TOWN SQUARE SELF-STORAGE



PROJECT ADDRESS:

2905 TOWN SQ. AVE
BRYAN, TX 77802

Professional Certification

I certify that these documents were prepared or approved by me, and that I am a duly licensed architect under the laws of the State of Texas, license number 31414, expiration date 2/28/2026

SEAL

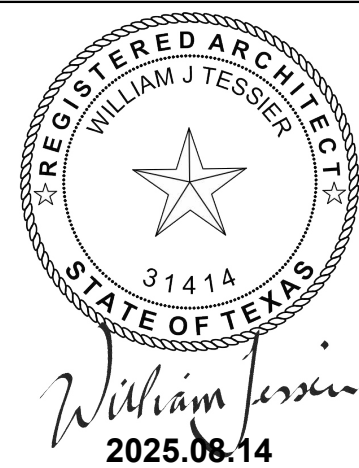

SUBMITTALS/ REVISIONS

[illegible]

DRAWINGS ARE THE PROPERTY OF VISION
ARCHITECTS, LLC. AND MAY NOT BE
COPIED, REPRODUCED OR USED WITHOUT
WRITTEN PERMISSION.

PROJECT NUMBER

SHEET TITLE

BUILDING 34 DESIGN REVIEW

SHEET NUMBER

BDR-34

NOT FOR CONSTRUCTION

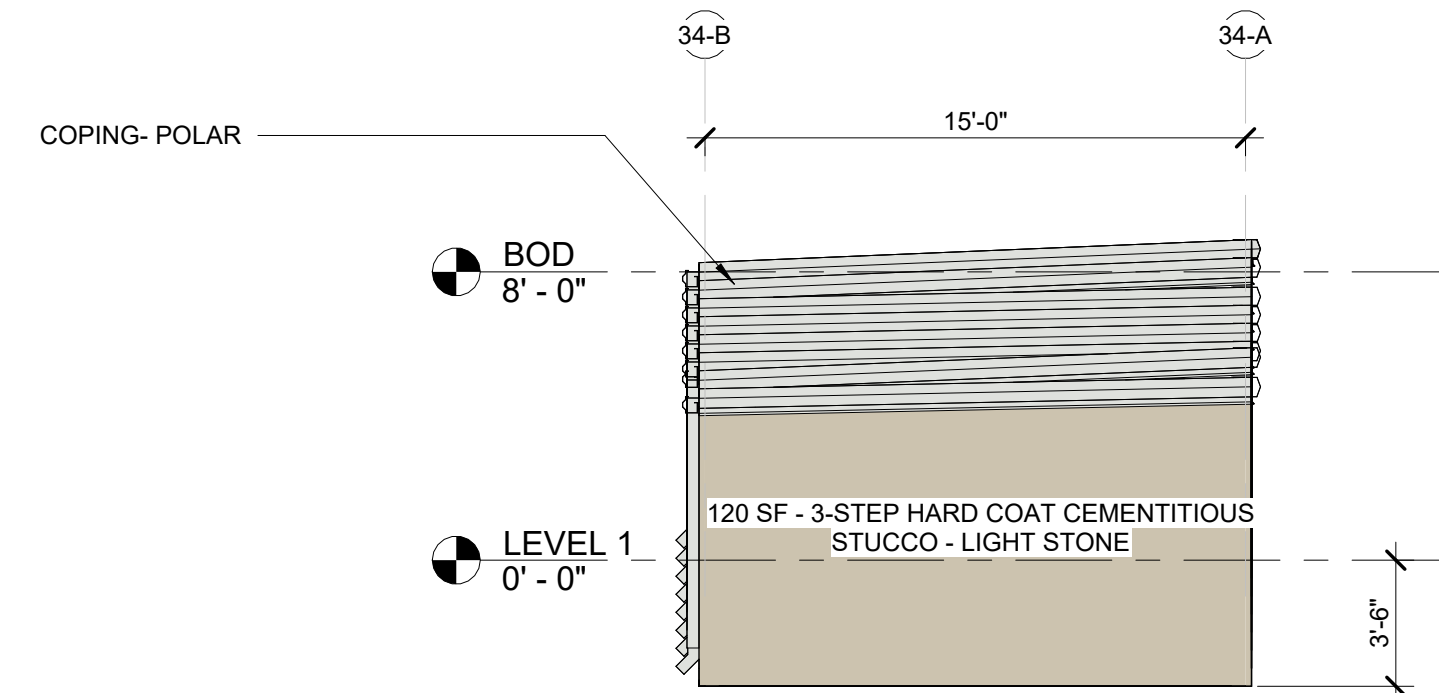
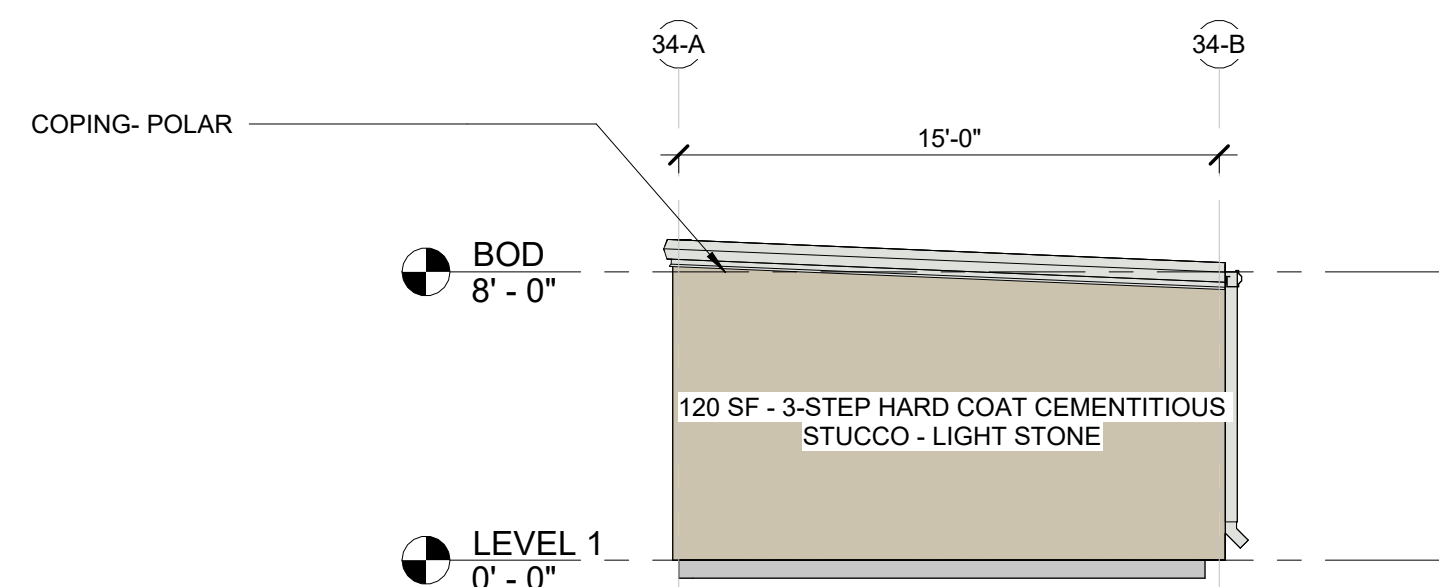

4	W. ELEV - BLDG. 34 (BDR)
---	--------------------------

$$\frac{3}{16}'' = 1'-0''$$

3	E. ELEV - BLDG. 34 (BDR)
---	--------------------------

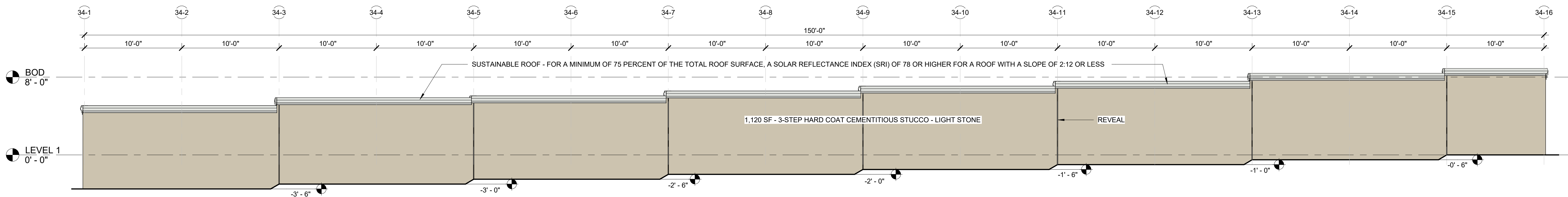
$$3/16'' = 1'-0''$$

2	NORTH ELEVATION - BUILDING 34 (BDR)
---	-------------------------------------

3/16" = 1'-0"

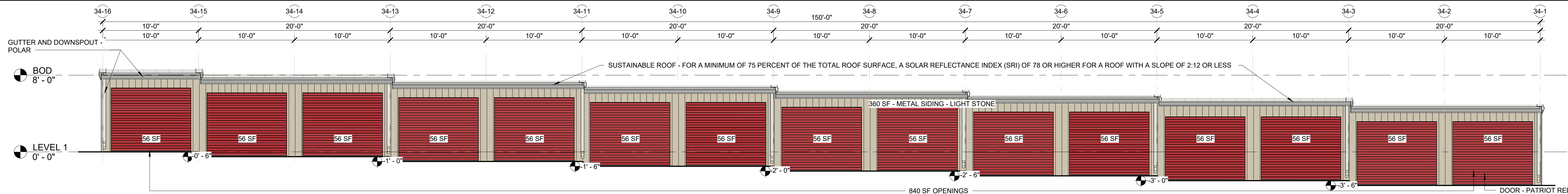

1	SOUTH ELEVATION - BUILDING 34 (BDR)
----------	--

$$3/16'' = 1'-0''$$

VG BRYAN STORAGE LLC
2601 S. BAYSHORE DR, STE 1720
MIAMI, FL 33133
JEFF EVANS
JEVANS@VOLTAGLOBAL.COM
305-428-6500

JAKE SPRECHER
KO CONSTRUCTION
10301 WAYZATA BLVD
MINNETONKA, MN
JSPRECHER@BUILDKOC.COM
612-439-2383

BLEYL ENGINEERING
TBPE FIRM NO. 678
TIM WOLFF, PE
1722 BROADMOOR, SUITE 210
BRYAN, TX 77802
TWOLFF@BLEYLENGINEERING.COM
(979) 268 1125

2905 TOWN SQUARE AVE
BRYAN, TX 77802
BRAZOS CENTRAL APPRAISAL DISTRICT PROPERTY ID: 393368
LEGAL DESCRIPTION HIGHLAND HILLS PH2, BLOCK 1, LOT 1B-1R

TOTAL ACREAGE 5.96
CURRENT USE VACANT

PROPOSED USE SELF STORAGE FACILITY

CURRENT ZONING PD-M

PROPOSED ZONING PD-M

3 - COAT STUCCO & METAL PANEL	LIGHT STONE (SWWXD0038)
3 - COAT STUCCO ROOF/ GUTTER/ COPING	POLAR (SW WXXW0049)
OVERHEAD DOORS	PATRIOT RED PMS 7621 C

WILLIAM TESSIER
772 DOUBLE BRANCHES LN
DALLAS, GA 30132
770.728.2008
V-ARCHS.COM

COPYRIGHT OF VISION ARCHITECT, LLC.
THIS DRAWING IS THE PROPERTY OF VISION
ARCHITECT, LLC. AND IS SUBMITTED IN
CONFIDENCE. ANY UNAUTHORIZED USE IS
STRICTLY NOT PERMITTED.

CLIENT LOGO:



CLIENT NAME:



PROJECT TITLE:

TOWN SQUARE SELF-STORAGE



PROJECT ADDRESS:

2905 TOWN SQ. AVE
BRYAN, TX 77802

Professional Certification

I certify that these documents were prepared or approved by me, and that I am a duly licensed architect under the laws of the State of Texas, license number 31414, expiration date 2/28/2026

SEAL



SUBMITTALS/ REVISIONS

[illegible]

DRAWINGS ARE THE PROPERTY OF VISION
ARCHITECTS, LLC. AND MAY NOT BE
COPIED, REPRODUCED OR USED WITHOUT
WRITTEN PERMISSION.

PROJECT NUMBER
25008

SHEET TITLE

BUILDING 35 DESIGN REVIEW

SHEET NUMBER

BDR-35

NOT FOR CONSTRUCTION

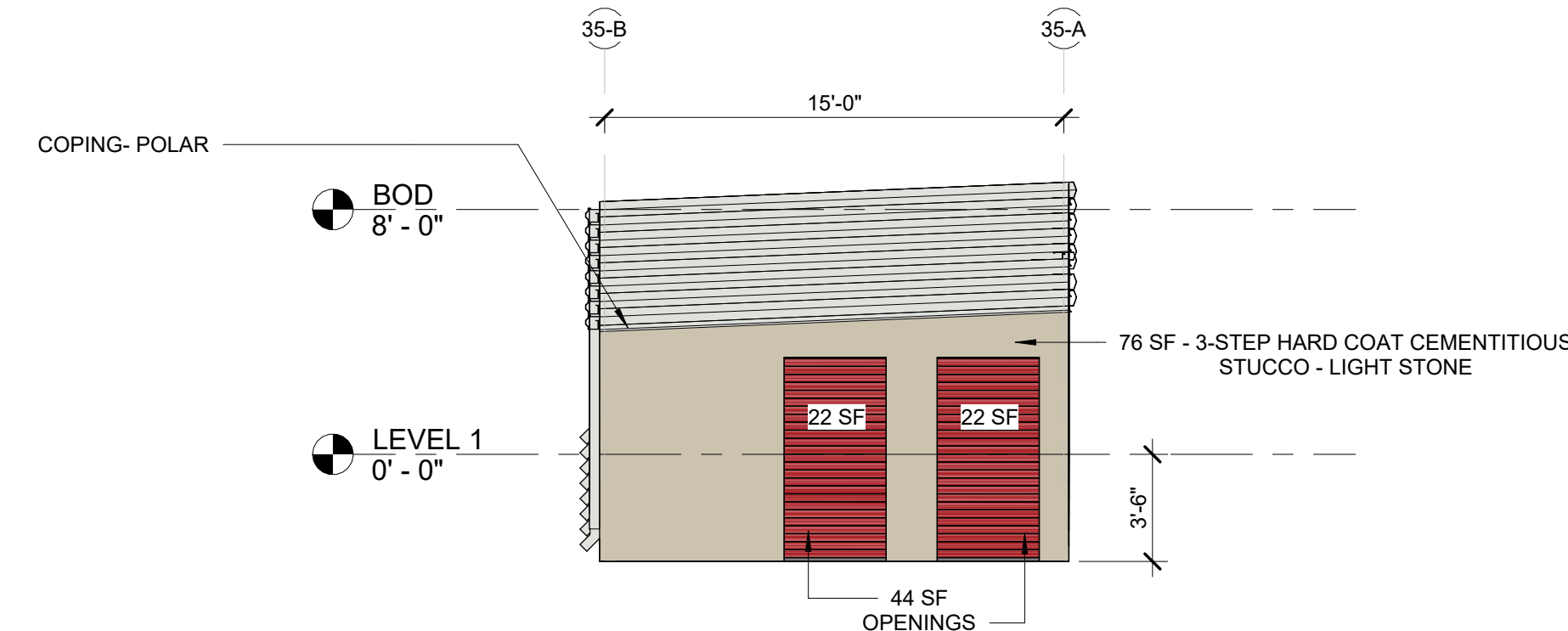
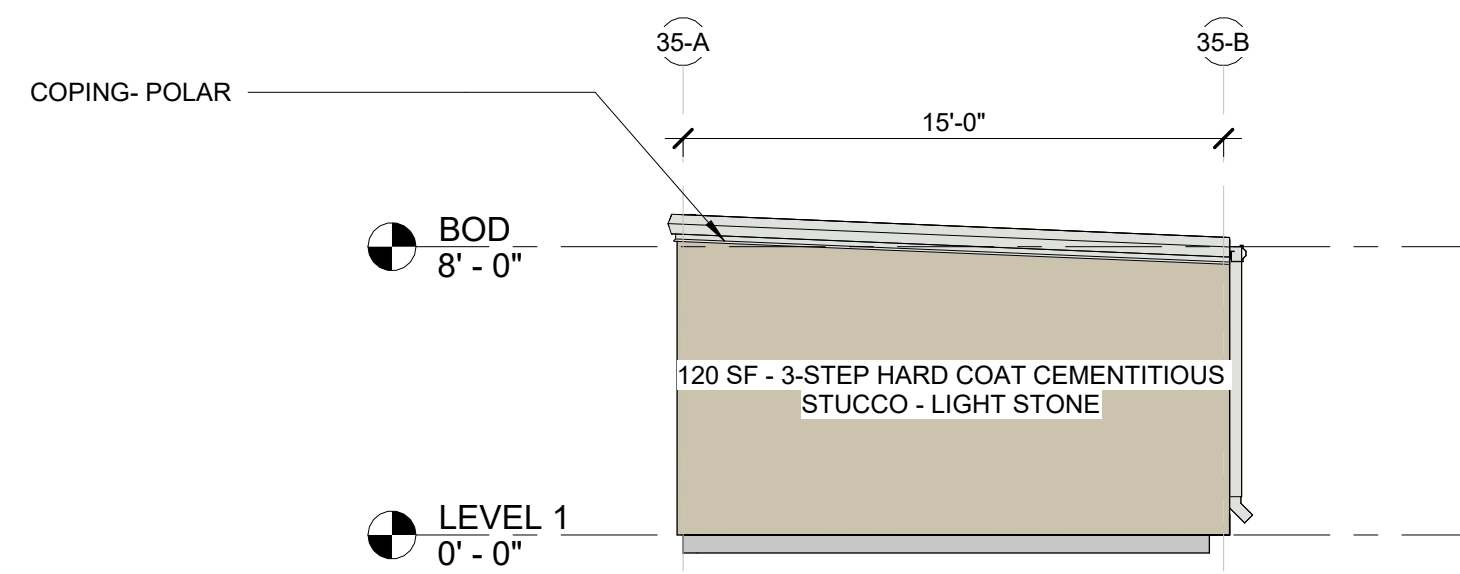

4	W. ELEV - BLDG. 35 (BDR)
---	--------------------------

$$3/16'' = 1'-0''$$

3	E. ELEV - BLDG. 35 (BDR)
---	--------------------------

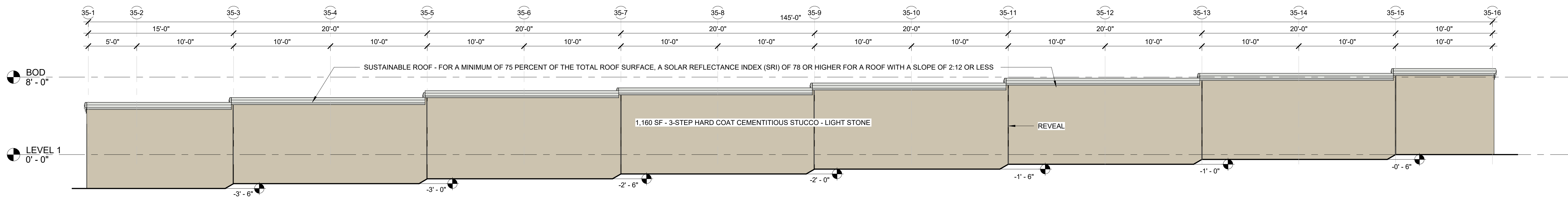
$$3/16'' = 1'-0''$$

2	NORTH ELEVATION - BUILDING 35 (BDR)
---	-------------------------------------

3/16" = 1'-0"

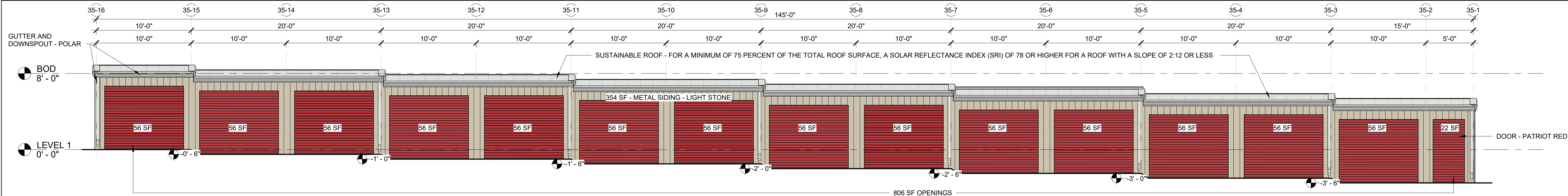

1	SOUTH ELEVATION - BUILDING 35 (BDR)
---	--

3/16" = 1'-0"

VG BRYAN STORAGE LLC
2601 S. BAYSHORE DR, STE 1720
MIAMI, FL 33133
JEFF EVANS
JEVANS@VOLTAGLOBAL.COM
305-428-6500

JAKE SPRECHER
KO CONSTRUCTION
10301 WAYZATA BLVD
MINNETONKA, MN
JSPRECHER@BUILDKOC.COM
612-439-2383

BLEYL ENGINEERING
TBPE FIRM NO. 678
TIM WOLFF, PE
1722 BROADMOOR, SUITE 210
BRYAN, TX 77802
TWOLFF@BLEYLENGINEERING.COM
(979) 268 1125

--	--

POLAR (SW WXW0049)

PROPOSED ZONING PD-M

WILLIAM TESSIER
772 DOUBLE BRANCHES LN
DALLAS, GA 30132
770.728.2008
V-ARCHS.COM

COPYRIGHT OF VISION ARCHITECT, LLC.
THIS DRAWING IS THE PROPERTY OF VISION
ARCHITECT, LLC. AND IS SUBMITTED IN
CONFIDENCE. ANY UNAUTHORIZED USE IS
STRICTLY NOT PERMITTED.

CLIENT LOGO:



CLIENT NAME:

VOLTA
GLOBAL

PROJECT TITLE:

TOWN SQUARE SELF-STORAGE



PROJECT ADDRESS:

2905 TOWN SQ. AVE
BRYAN, TX 77802

Professional Certification

I certify that these documents were prepared or approved by me, and that I am a duly licensed architect under the laws of the State of Texas, license number 31414, expiration date 2/28/2026

SEAL

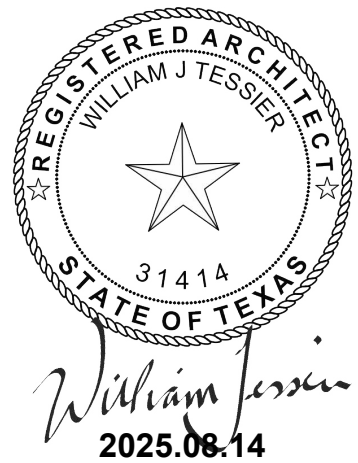

SUBMITTALS/ REVISIONS

[illegible]

DRAWINGS ARE THE PROPERTY OF VISION
ARCHITECTS, LLC. AND MAY NOT BE
COPIED, REPRODUCED OR USED WITHOUT
WRITTEN PERMISSION.

PROJECT NUMBER

25008

SHEET TITLE

BUILDING 36 DESIGN REVIEW

SHEET NUMBER

BDR-36

NOT FOR CONSTRUCTION

Printed: 9/8/2025 11:56:53 AM

4

W. ELEV - BLDG 36 (BDR)

3/8" = 1'-0"

3

E. ELEV - BLDG 36 (BDR)

3/8" = 1'-0"

2

NORTH ELEVATION - BUILDING 36 (BDR)

$3/8'' = 1'-0''$

1

SOUTH ELEVATION - BUILDING 36 (BDR)

$3/8'' = 1'-0''$